

Aug.1.2019 Copyright 2019 HIROSE ELECTRIC CO., LTD. All Rights Reserved.
In case of consideration for using Automotive equipment / device which demand high reliability, kindly contact our sales window correspondents.

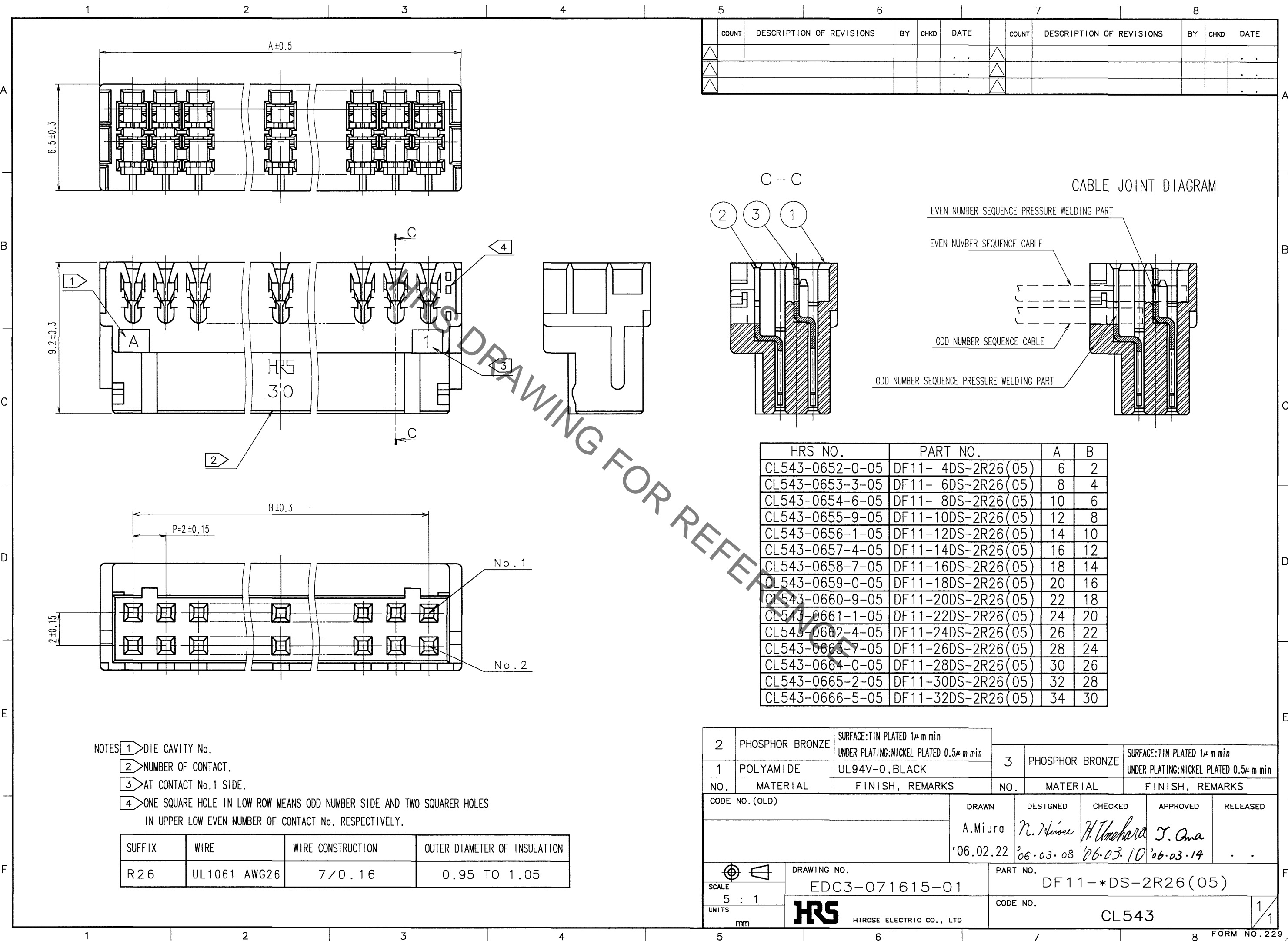

| COUNT | DESCRIPTION OF REVISIONS | BY | CHKD | DATE | COUNT | DESCRIPTION OF REVISIONS | BY | CHKD | DATE |
|-------|--------------------------|----|------|------|-------|--------------------------|----|------|------|
| | | | | | | | | | |
| | | | | | | | | | |
| | | | | | | | | | |

- NOTES
- 1 DIE CAVITY No.
 - 2 NUMBER OF CONTACT.
 - 3 AT CONTACT No.1 SIDE.
 - 4 ONE SQUARE HOLE IN LOW ROW MEANS ODD NUMBER SIDE AND TWO SQUARER HOLES IN UPPER LOW EVEN NUMBER OF CONTACT No. RESPECTIVELY.

| SUFFIX | WIRE | WIRE CONSTRUCTION | OUTER DIAMETER OF INSULATION |
|--------|--------------|-------------------|------------------------------|
| R26 | UL1061 AWG26 | 7/0.16 | 0.95 TO 1.05 |

| HRS NO. | PART NO. | A | B |
|-----------------|--------------------|----|----|
| CL543-0652-0-05 | DF11- 4DS-2R26(05) | 6 | 2 |
| CL543-0653-3-05 | DF11- 6DS-2R26(05) | 8 | 4 |
| CL543-0654-6-05 | DF11- 8DS-2R26(05) | 10 | 6 |
| CL543-0655-9-05 | DF11-10DS-2R26(05) | 12 | 8 |
| CL543-0656-1-05 | DF11-12DS-2R26(05) | 14 | 10 |
| CL543-0657-4-05 | DF11-14DS-2R26(05) | 16 | 12 |
| CL543-0658-7-05 | DF11-16DS-2R26(05) | 18 | 14 |
| CL543-0659-0-05 | DF11-18DS-2R26(05) | 20 | 16 |
| CL543-0660-9-05 | DF11-20DS-2R26(05) | 22 | 18 |
| CL543-0661-1-05 | DF11-22DS-2R26(05) | 24 | 20 |
| CL543-0662-4-05 | DF11-24DS-2R26(05) | 26 | 22 |
| CL543-0663-7-05 | DF11-26DS-2R26(05) | 28 | 24 |
| CL543-0664-0-05 | DF11-28DS-2R26(05) | 30 | 26 |
| CL543-0665-2-05 | DF11-30DS-2R26(05) | 32 | 28 |
| CL543-0666-5-05 | DF11-32DS-2R26(05) | 34 | 30 |

| NO. | MATERIAL | FINISH, REMARKS | NO. | MATERIAL | FINISH, REMARKS |
|-----|-----------------|---|-----|-----------------|---|
| 2 | PHOSPHOR BRONZE | SURFACE:TIN PLATED 1μm min UNDER PLATING:NICKEL PLATED 0.5μm min | 3 | PHOSPHOR BRONZE | SURFACE:TIN PLATED 1μm min UNDER PLATING:NICKEL PLATED 0.5μm min |
| 1 | POLYAMIDE | UL94V-0, BLACK | | | |

| CODE NO. (OLD) | DRAWN | DESIGNED | CHECKED | APPROVED | RELEASED |
|----------------|-----------|-----------|------------|-----------|----------|
| | A.Miura | N. Niise | H. Umehara | T. Ona | |
| | '06.02.22 | '06.03.08 | '06.03.10 | '06.03.14 | |

| SCALE | DRAWING NO. | PART NO. |
|-------|----------------|-------------------|
| 5 : 1 | EDC3-071615-01 | DF11-*DS-2R26(05) |
| UNITS | CODE NO. | |
| mm | CL543 | |

TO