**MICRO SWITCH**
FREEPORT, ILLINOIS, U.S.A.
A DIVISION OF HONEYWELL
FED. MFG. CODE 91929

# SWITCH—BASIC

CATALOG LISTING
**DT-2RV23-A7**
S

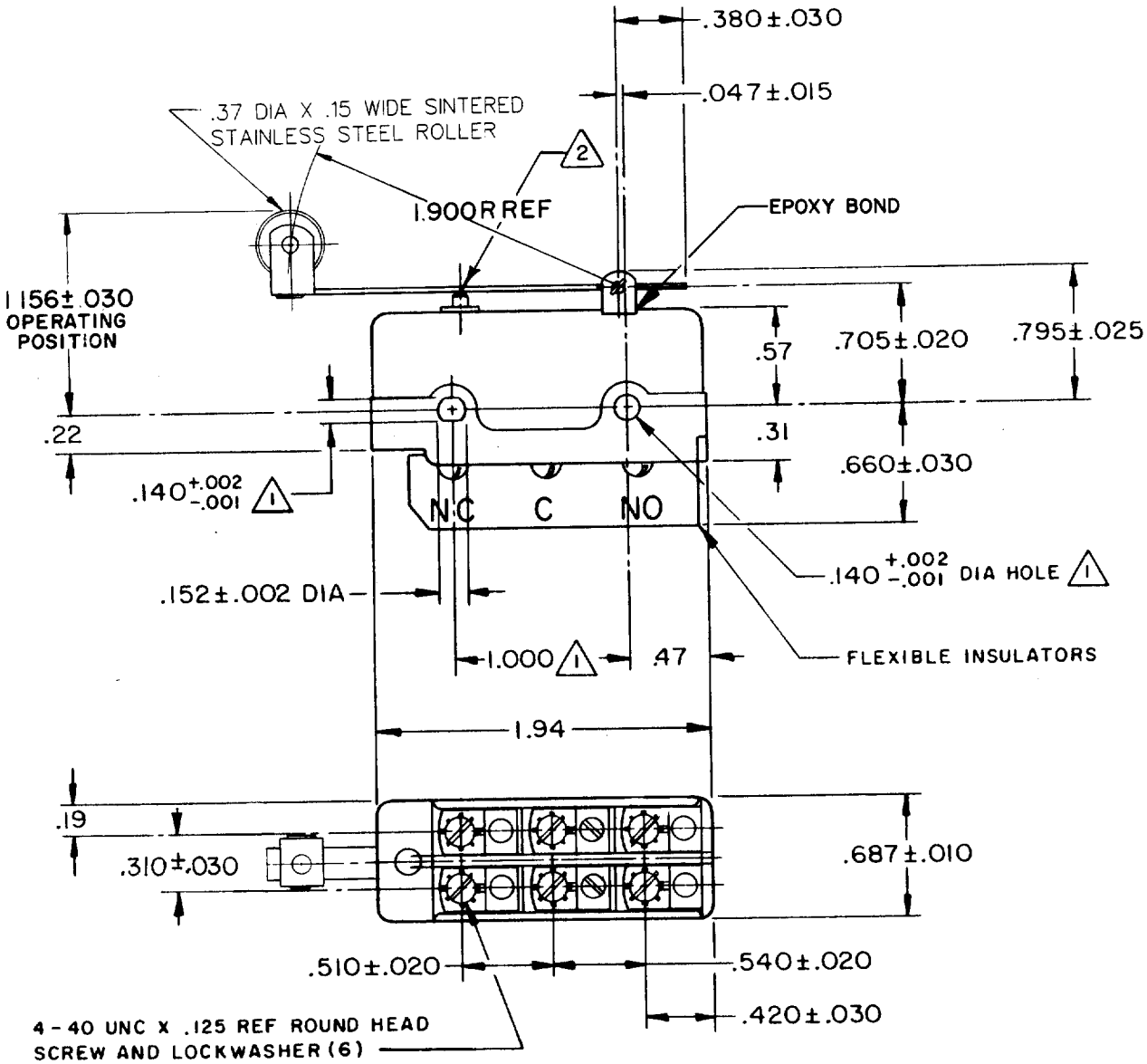


NOTE-
1. MOUNTING HOLES WILL ACCEPT PINS OR SCREWS OF .139 MAX DIA ON 1.000±.002 CENTERS
2. OVERTRAVEL TO BE MEASURED AT CENTER LINE OF PLUNGER

THIS DRAWING COVERS A PROPRIETARY ITEM AND IS THE PROPERTY OF MICRO SWITCH, A DIVISION OF MINNEAPOLIS-HONEYWELL REGULATOR CO. THIS DRAWING IS NOT TO BE COPIED OR USED WITHOUT THE APPROVAL OF MICRO SWITCH.

## CHARACTERISTICS

OPERATING FORCE ---- 5 1/2 9 1/2 OZ
RELEASE FORCE ---------- 3/4 OZ MIN
PRETRAVEL ---------- .195 MAX
DIFFERENTIAL TRAVEL ------- .085-.135
OVERTRAVEL ---------- 2 .010 MIN

## ELECTRICAL DATA

CONTACT ARRANGEMENT
D P D T

UL LISTED-FILE E12252
CODE L59
10A-125 OR 250 VAC
0.3A-125 VDC; 0.15A-250 VDC

SCALE FULL
DO NOT SCALE PRINT
UNLESS OTHERWISE NOTED
DIMENSIONS ARE IN INCHES
TOLERANCES ARE:

| | | |
|---|---|---|
| ONE PLACE | (.0) | ±.030 |
| TWO PLACE | (.00) | ±.015 |
| THREE PLACE | (.000) | ±.005 |
| ANGLES | | ± |

WEIGHT .105 LB MAX

M DT-2RV23-A7
DRAWING NUMBER
RELEASE NO.
REPLACES
ISSUE
CHECK

REVISIONS

| | | |
|---|---|---|
| A | C017725 | LEB 20 JUNE 63 |
| B | C017725 | LEB 28 AUG 63 |
| C | C024941 | MBS 2 DEC 68 |
| D | C026132 | MBS 21 JULY 69 |
| E | C026075 | MBS 26 AUG 69 |
| F | C037528 | CJH 31 AUG 76 |
| G | C038280 | KPK 31 MAR 77 |
| H | C039046 | GAS 16 SEPT 77 |
| J | C046028 | WJM 13 JUN 79 |
| K | C061634 | TSK 17 JUL 87 |
| L | CO-75204-B | SAV 1 FEB 94 |

CHECK
CHECK
CHECK
CHECK
DRAWN LEB 20 JUNE 63
21 JUN 63 A.S.D

FO-50378