MICRO SWITCH
FREEPORT, ILLINOIS, U.S.A.
A DIVISION OF HONEYWELL
FED. MFG. CODE 91929

SWITCH—BASIC

CATALOG LISTING
BZ-RMX

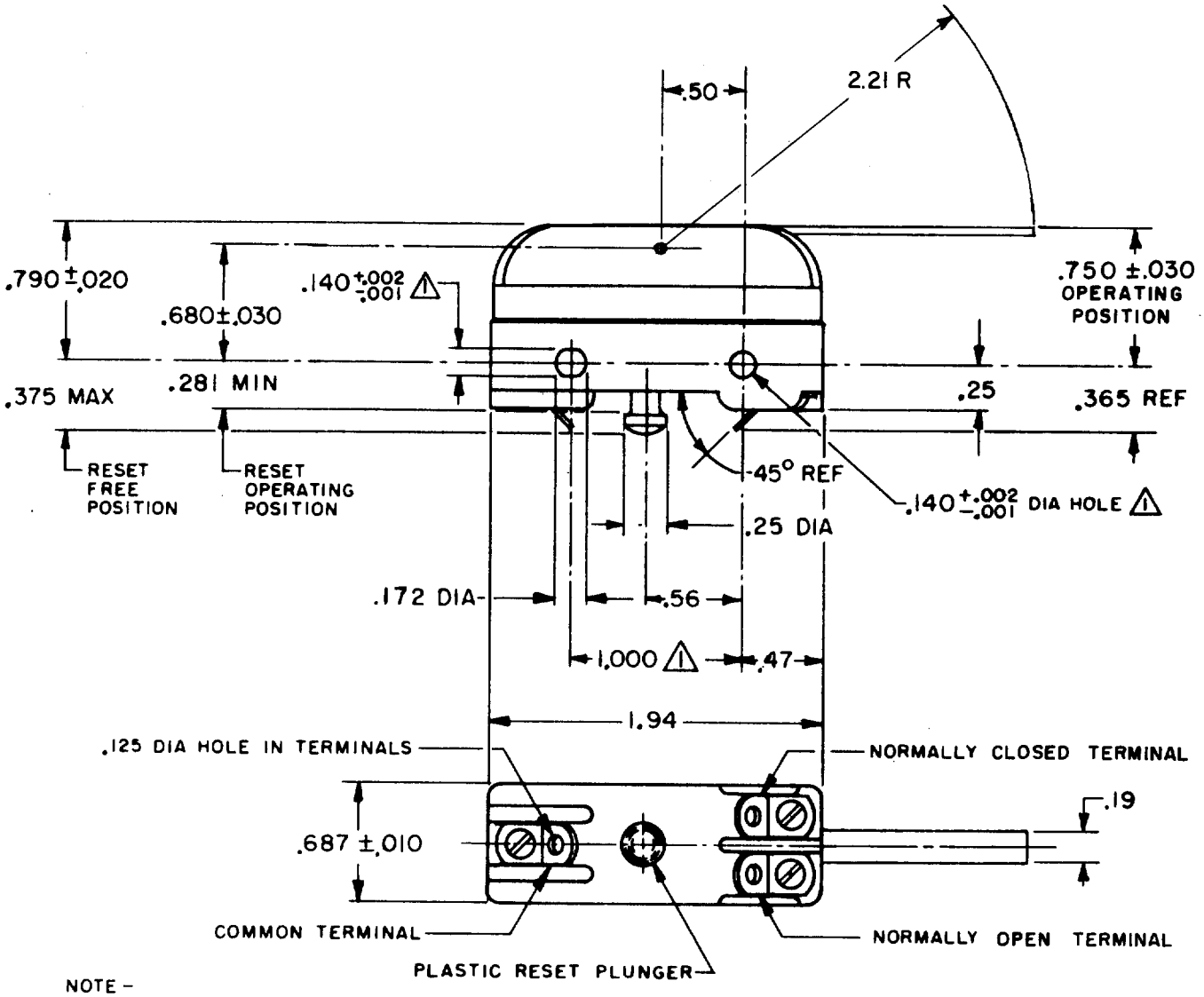

NOTE –
△1 – MOUNTING HOLES WILL ACCEPT PINS OR SCREWS OF .139 MAX DIA ON 1.000 ±.002 CENTERS

DRAWING NUMBER	RELEASE NO.	REPLACES
M BZ-RMX		

ISSUE 5

REVISIONS

A	CO 18748	JPH 23 JAN 64
B	C025992	DLF 10 JUN 69
C	C031148	JAH 9 OCT 72
D	C077590	DLT 9 JUN 94

CHECK

DRAWN JPH 23 JAN 64 CHECK DAW 6 FEB '64 CHECK

THIS DRAWING COVERS A PROPRIETARY ITEM AND IS THE PROPERTY OF MICRO SWITCH, A DIVISION OF MINNEAPOLIS-HONEYWELL REGULATOR CO. THIS DRAWING IS NOT TO BE COPIED OR USED WITHOUT THE APPROVAL OF MICRO SWITCH.

CHARACTERISTICS

OVERTRAVEL — — — — — — — .156 MIN

RESET CHARACTERISTICS
(WITH LEVER HELD DOWNWARD)

OVERTRAVEL — — — — — — — .015 MIN
OPERATING FORCE — — — — 2-10 OZ

ELECTRICAL DATA

CONTACT ARRANGEMENT
SINGLE POLE DOUBLE THROW MAINTAINED CONTACT

UNDERWRITERS' LAB. INC. LISTED RATING
–L67– 15A-125, 250 OR 480 VAC
1/4HP-125 VAC; 1/2HP-250 VAC
1/2A-125 VDC; 1/4A-250 VDC

SCALE FULL
DO NOT SCALE PRINT

UNLESS OTHERWISE NOTED
DIMENSIONS ARE IN INCHES
TOLERANCES ARE:

ONE PLACE	(.0)	±.030
TWO PLACE	(.00)	±.015
THREE PLACE	(.000)	±.005
ANGLES		±

WEIGHT

FO-50378-004