



Designed to get the **job done**



BMP™ 51
LABEL MAKER

BMP™ 53
LABEL MAKER

SUPPLIES

Voice & Datacom, Electrical, Product, Facility and Safety ID Materials

B #	Material Type	Description	Temp Ranges	Agency Approvals
B-109	Polyethylene tag	Cross-laminated polyethylene provides extreme tear resistance and excellent cold weather performance.	-40°C to 80°C	RoHS
B-342	PermaSleeve® PS Wire Marking Sleeves	3:1 heat shrinkable wire marking sleeve. Fits snugly around wire for identification and protection. Fade resistant and flame retardant. Sleeves meet insulating material and physical property specifications: SAE-AMS-DTL23053/5C (Class 1), SAE-AS-81531, MIL-STD-202, RoHS Compliant. Tested per ASTM E162, ASTM E662.	-55°C to 135°C	UL, RoHS
B-351	Destructible Vinyl Labels	White vinyl material with matt finish and permanent adhesive. Tamper-resistant material fractures to show signs of product tampering and prevent label removal in one piece. Use caution when removing from liner as material is fragile. Used for rating and serial plates.	-40°C to 80°C	RoHS
B-412	Polypropylene Tags	Thick polypropylene material used for punch block & patch panel identification. Offers high print legibility and high tensile strength.	-40°C to 100°C	RoHS
B-422	Polyester Labels	White label stock with glossy finish and 2 mils of adhesive for rough surface applications. Designed to withstand solvent exposure. UL rated for surfaces commonly used in solar panel manufacturing. Also used for component identification, punch block & patch panel labels, asset and inventory tracking.	-40°C to 100°C	UL, CSA, RoHS
B-427	Self-Laminating Vinyl Labels	Brady's most popular wire and cable marker. Self-laminating vinyl features white printable area with a clear "tail" that wraps around marker. Tail serves as overlaminates to protect the print. Superior resistance to abrasion, solvents, water, oil and dirt.	-80°C to 70°C	UL, RoHS
B-428	Metallised Polyester Labels	Withstands solvents and variable temperatures. Excellent for serial and rating plate applications with nameplate quality and a metal looking finish. Thermal transfer printable metallised polyester with matt finish.	-40°C to 120°C	UL, CSA, AGA, RoHS
B-483	Ultra Aggressive Adhesive Polyester Labels	White polyester thermal transfer label with glossy finish and aggressive adhesive. Specifically designed for powder coated and low energy surface application.	-40°C to 120°C	UL, CSA, RoHS
B-498	Repositionable Vinyl Cloth Labels	Repositionable vinyl cloth label for wire, cable, and component marking. Adhesive and cloth backing offers excellent holding power, while easily being repositioned and removed.	-80°C to 80°C	UL, RoHS
B-499	Nylon Cloth Labels	Nylon cloth with permanent adhesive allows labelling in environments with heat, cold, oil and dirt. Ideal for wire and cable marking, electronic component marking, laboratory vial identification, and general labelling.	-196°C to 90°C	UL, CSA, HF, RoHS
B-584	Reflective Vinyl Tape	Reflective quality makes material ideal for use in low light conditions.	-40°C to 82°C	RoHS
B-595	Indoor/Outdoor Vinyl Tape	Durable, low-shrink vinyl with our most aggressive adhesive. Conforms to irregular, curved, rough and highly textured surfaces (painted cinder blocks, uneven wood, textured plastics, paper jacketed pipes, powder coated surfaces). Also adheres to difficult low energy surface items (PVC piping, blow-moulded equipment cases, ABS plastics, recycled plastics.)	-40°C to 82°C	RoHS

Laboratory ID Materials

B #	Material Type	Description	Temp Ranges	Agency Approvals
B-425	Polypropylene Labels	Matt white polypropylene labels with excellent solvent resistance.	-70°C to 100°C	UL, CSA, RoHS
B-427	Self-Laminating Vinyl Labels	Permanent acrylic adhesive; self-laminating; write-on capabilities; suitable for liquid nitrogen application and can be used to identify a frozen vial if label material is wrapped around itself, as in self-lamination. Temperature range goes to -196°C if material is wrapped around vial and overlaps itself.	-80°C to 70°C	UL, RoHS
B-432	Polyester labels	Clear polyester with permanent acrylic based adhesive that withstands numerous solvents and can be applied to variable surfaces.	-80°C to 100°C	UL, CSA, RoHS
B-461	Self-Laminating Polyester Labels	Permanent adhesive; suitable for liquid nitrogen application if material is wrapped around itself, as in self-lamination; write-on capabilities. Temperature range increases to 121°C when used in autoclave process.	-196°C to 130°C	RoHS
B-481	StainerBondz™ Polyester Labels	White polyester, resistant to exposure of xylene and other chemicals that are commonly used in the slide staining process.	-80°C to 130°C	RoHS
B-482	Polyester Labels	The B-482 label material, combined with Brady's R6400 ribbon, provides the durability and print quality that histology and anatomic pathology labs need for accurate, identifiable specimen labelling. Paraffin and solvent resistant.	up to 35°C	RoHS
B-488	Matt White Polyester Labels	Polyester label with moderate chemical resistance. Resists short term xylene exposure, DMSO, and ethanol. Can be used for basic slide identification.	-80°C to 120°C	UL, CSA
B-490	FreezerBondz™ Polyester Labels	When wrapped upon itself by at least 3 mm, can be applied to frozen or room temperature vials and tubes. Also ideal for labelling flat frozen surfaces. Can be stored in liquid nitrogen or freezers and lasts in autoclaves and hot water baths.	-196°C to 120°C	RoHS
B-492	FreezerBondz™ Polyester Labels	Can be applied to frozen or room temperature vials and tubes without needing to overlap itself. Extremely thin for fitting in snug racks and centrifuges. Can be stored in liquid nitrogen or freezers and lasts in autoclaves and hot water baths.	-196°C to 120°C	RoHS
B-498	Repositionable Vinyl Cloth Labels	Repositionable vinyl cloth label for re-identification of post process tissue cassettes or other applications needing removability.	-80°C to 80°C	UL, RoHS
B-499	Nylon Cloth Labels	Nylon cloth material with a thick construction for easy handling, but highly conformable. Can be used on polypropylene in liquid nitrogen or freezer temperatures and lasts in autoclaves. Temperature range increases to 121°C when used in autoclave process.	-196°C to 90°C	UL, HF, CSA, RoHS



How to read an order reference: example M-31-427-YL

M - **31** - **427** - **YL**
M: Die cut label Label size code Brady material Optional colour
MC: Continuous label number (B-number)

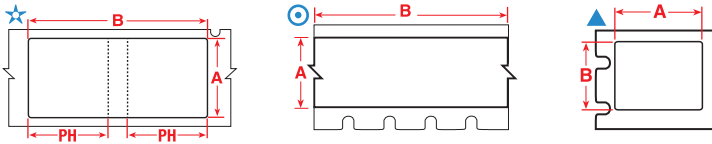

CABLE FLAGS

Pre-formatted with two printable areas, allowing label to be easily folded around wires to create a two-sided, printed flag.

Diagram	Order Reference	Colour	Label Width A (mm)	Label Height B (mm)	Printable Area Height PH (mm)	Labels per Roll	Additional Features
B-499							
☆	M-151-499	Black on White	25.40	57.15	25.40	90	Approx. 25.40 x 25.40 mm resulting flag size
☆	M-152-499	Black on White	38.10	31.75	12.70	160	Approx. 38.10 x 12.70 mm resulting flag size

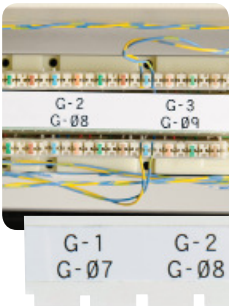

PUNCH BLOCK & PATCH PANEL LABELS

Make fully-formatted punch block strips or labels in one easy process. Using LabelMark™ 5 Labelling Software or the Brady Mobile App easily create serialised punch block labels with or without grid lines to fit your equipment.

Diagram	Order Reference	Colour	Label Width A (mm)	Label Height B (mm)	Label Length B (m)	Labels per Roll	Additional Features
B-412							
⊙	MC-475-412	Black on White	12.07	-	6.1 m	1	Non-Adhesive Slide-in Strips: Broadcast Patch Bay Strips
B-422							
⊙	MC-375-422	Black on White	9.53	-	7.62 m	1	Adhesive Stick-on Strips: Outlet, Patch Panel, Cont. Tape, Cut to Size
⊙	MC-475-422	Black on White	12.07	-	7.62 m	1	Adhesive Stick-on Strips: Outlet, Patch Panel, Cont. Tape, Cut to Size
▲	M-7-422	Black on White	12.70	12.70		280	Individual Port Labels



FACEPLATE & OUTLET LABELS

Label your ports, jacks, and outlets with a variety of adhesive labels or slide-in strips.

Diagram	Order Reference	Colour	Label Width A (mm)	Label Height B (mm)	Label Length B (m)	Labels per Roll	Additional Features
B-412							
⊙	MC-475-412	Black on White	12.07	-	6.1 m	1	Non-Adhesive Slide-in Strips: Broadcast Patch Bay Strips
B-422							
⊙	MC-375-422	Black on White	9.53	-	7.62 m	1	Adhesive Stick-on Strips: Outlet, Patch Panel, Cont. Tape, Cut to Size
⊙	MC-475-422	Black on White	12.07	-	7.62 m	1	Adhesive Stick-on Strips: Outlet, Patch Panel, Cont. Tape, Cut to Size
▲	M-7-422	Black on White	12.70	12.70		280	Individual Port Labels
▲	M-17-422	Black on White	25.40	12.70		360	Stick-on Individual Labels
▲	M-29-422	Black on White	38.10	12.70		360	Stick-on Individual Labels
▲	M-30-422	Black on White	38.10	19.05		200	Stick-on Individual Labels
B-483							
▲	M-61-483	Black on White	12.70	50.80		80	Stick-on Individual Labels

Voice & Datacom ID

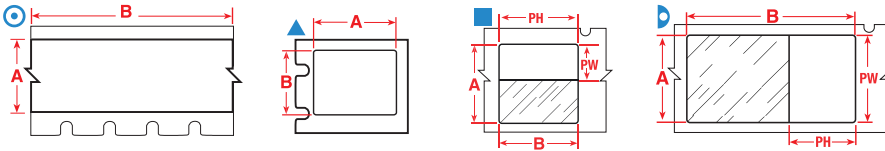

DATA CENTRE EQUIPMENT, BAY, RACK & FRAME LABELS

Durable materials with permanent adhesive. Available in a variety of sizes and colours for marking racks, bays, frames, slots, and other voice/data hardware.

Diagram	Order Reference	Colour	Label Width A (mm)	Label Height B (mm)	Label Length B (m)	Labels per Roll	Additional Features
B-422							
⊙	MC-1000-422	Black on White	25.40	-	7.62 m	1	For smooth or textured surfaces
▲	M-7-422	Black on White	12.70	12.70		280	For smooth or textured surfaces
▲	M-17-422	Black on White	25.40	12.70		360	For smooth or textured surfaces
▲	M-19-422	Black on White	25.40	25.40		200	For smooth or textured surfaces
▲	M-29-422	Black on White	38.10	12.70		360	For smooth or textured surfaces
▲	M-30-422	Black on White	38.10	19.05		200	For smooth or textured surfaces
B-483							
▲	M-61-483	Black on White	12.70	50.80		80	For smooth or textured surfaces
▲	M-17-483	Black on White	25.40	12.70		360	For smooth or textured surfaces
▲	M-20-483	Black on White	25.40	50.80		80	For smooth or textured surfaces
B-595							
⊙	MC-500-595-YL-BK	Black on Yellow	12.70	-	7.62 m	1	Indoor/Outdoor Vinyl
⊙	MC-1000-595-YL-BK	Black on Yellow	25.40	-	7.62 m	1	Indoor/Outdoor Vinyl
⊙	MC-1500-595-YL-BK	Black on Yellow	38.10	-	7.62 m	1	Indoor/Outdoor Vinyl



SELF-LAMINATING CABLE MARKERS

Features a clear, non-printable area that wraps around the cable and serves as an overlaminate to the printed text. Offers superior resistance to abrasion, dirt, oils, solvents, and water.

Diagram	Order Reference	Colour	Label Width A (mm)	Label Height B (mm)	Printable Area Width PW (mm)	Printable Area Height PH (mm)	Labels per Roll	For Data Cables Sized to Fit
B-427								
⊐	M-19-427	Black on White/Transparent	25.40	25.40	25.40	9.53	200	2 pair Fibre/Coaxial, Single/Multi-Mode
⊐	M-21-427	Black on White/Transparent	25.40	63.50	25.40	19.05	80	25 pair Copper, 4-12 pair Fibre, Coaxial
⊐	M-23-427	Black on White/Transparent	25.40	101.60	25.40	25.40	70	50 pair Copper, 24 pair Fibre, Backbone
⊐	M-102-427	Black on White/Transparent	12.70	31.75	12.70	9.53	200	CAT-6, 4 pair UTP Copper
⊐	M-103-427	Black on White/Transparent	25.40	31.75	25.40	12.70	200	CAT-6, 4 pair UTP Copper, Fibre, Coaxial
■	M-29-427	Black on White/Transparent	38.10	12.70	12.70	12.70	360	CAT-6, 4 pair UTP Copper
■	M-30-427	Black on White/Transparent	38.10	19.05	12.70	19.05	200	CAT-6, 4 pair UTP Copper
■	M-31-427	Black on White/Transparent	38.10	25.40	12.70	25.40	200	CAT-6, 4 pair UTP Copper, Fibre, Coaxial
■	M-115-427	Black on White/Transparent	38.10	31.75	12.70	31.75	200	CAT-6, 4 pair UTP Copper
■	M-32-427	Black on White/Transparent	38.10	38.10	12.70	38.10	180	CAT-6, 4 pair UTP Copper, Fibre, Coaxial
■	M-116-427	Black on White/Transparent	38.10	63.50	19.05	63.50	80	25 pair Copper, 4-12 pair Fibre, Coaxial
⊐	M-33-427	Black on White/Transparent	38.10	101.60	38.10	25.40	70	50 pair Copper, 24 pair Fibre, Backbone
⊐	M-34-427	Black on White/Transparent	38.10	152.40	38.10	38.10	40	100 pair Copper, 36 pair Fibre, Backbone
⊐	M-21-427-YL	Black on Yellow/Transparent	25.40	63.50	25.40	19.05	80	25 pair Copper, 4-12 pair Fibre, Coaxial
⊐	M-23-427-YL	Black on Yellow/Transparent	25.40	101.60	25.40	25.40	70	50 pair Copper, 24 pair Fibre, Backbone
■	M-31-427-YL	Black on Yellow/Transparent	38.10	25.40	12.70	25.40	200	CAT-6, 4 pair UTP Copper, Fibre, Coaxial

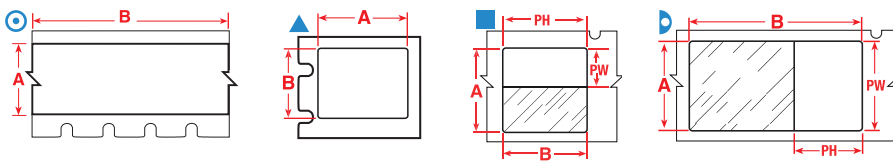

AUTOMATION & ELECTRICAL COMPONENT MARKERS

Various sizes, colours and label types for marking relays, solenoids, switches, drive motors, and other components.

Diagram	Order Reference	Colour	Label Width A (mm)	Label Height B (mm)	Label Length B (m)	Labels per Roll
B-422						
	MC-1000-422	Black on White	25.40	-	7.62 m	1
	M-7-422	Black on White	12.70	12.70		280
	M-17-422	Black on White	25.40	12.70		360
	M-19-422	Black on White	25.40	25.40		200
	M-29-422	Black on White	38.10	12.70		360
	M-30-422	Black on White	38.10	19.05		200
B-428						
	M-17-428	Black on Silver	25.40	12.70		360
	M-29-428	Black on Silver	38.10	12.70		360
	M-20-428	Black on Silver	25.40	50.80		80
B-483						
	M-61-483	Black on White	12.70	50.80		80
	M-20-483	Black on White	25.40	50.80		80
B-499						
	M-11-499	Black on White	19.05	12.70		220
	M-84-499	Black on White	22.86	12.70		200
	M-78-499	Black on White	25.40	48.26		100
	M-132-499	Black on White	38.10	31.75		160
B-595						
	MC-500-595-OR-BK	Black on Orange	12.70	-	7.62 m	1



SELF-LAMINATING WIRE & CABLE MARKERS

Features a clear, non-printable "tail" that wraps around the wire and serves as an overlamine to the printed text. Protected print area offers superior chemical and abrasion resistance.

Diagram	Order Reference	Colour	Label Width A (mm)	Label Height B (mm)	Printable Area Width PW (mm)	Printable Area Height PH (mm)	Wire Gauge *	Max. Wire Diameter (mm)	Labels per Roll
B-427									
	M-96-427	Black on White/Transparent	25.40	19.05	25.40	9.53	16 - 10 Gauge	3.0	200
	M-11-427	Black on White/Transparent	19.05	12.70	9.53	12.70	16 - 10 Gauge	3.0	360
	M-17-427	Black on White/Transparent	25.40	12.70	9.53	12.70	12 - 10 Gauge	5.0	360
	M-18-427	Black on White/Transparent	25.40	19.05	9.53	19.05	12 - 10 Gauge	7.0	200
	M-19-427	Black on White/Transparent	25.40	25.40	25.40	9.53	12 - 10 Gauge	5.0	200
	M-21-427	Black on White/Transparent	25.40	63.50	25.40	19.05	3 Gauge - 2/0	14.0	80
	M-23-427	Black on White/Transparent	25.40	101.60	25.40	25.40	3/0-400 kcmil	22.0	70
	M-102-427	Black on White/Transparent	12.70	31.75	12.70	9.53	10 - 4 Gauge	7.0	200
	M-103-427	Black on White/Transparent	25.40	31.75	25.40	12.70	10 - 4 Gauge	6.0	200
	M-29-427	Black on White/Transparent	38.10	12.70	12.70	12.7	3/0-400 kcmil	8.0	360
	M-30-427	Black on White/Transparent	38.10	19.05	12.70	19.05	10 - 4 Gauge	8.0	200
	M-31-427	Black on White/Transparent	38.10	25.40	12.70	25.4	10 - 4 Gauge	8.0	200
	M-115-427	Black on White/Transparent	38.10	31.75	12.70	31.75	10 - 4 Gauge	8.0	200
	M-32-427	Black on White/Transparent	38.10	38.10	12.70	38.1	10 - 4 Gauge	8.0	180
	M-116-427	Black on White/Transparent	38.10	63.50	19.05	63.5	3 Gauge - 2/0	6.0	80
	M-33-427	Black on White/Transparent	38.10	101.60	38.10	25.40	3/0-400 kcmil	24.0	70
	M-34-427	Black on White/Transparent	38.10	152.40	38.10	38.10	500-900 kcmil	36.0	40
	M-21-427-YL	Black on Yellow/Transparent	25.40	63.50	25.40	19.05	3 Gauge - 2/0	14.0	80
	M-23-427-YL	Black on Yellow/Transparent	25.40	101.60	25.40	25.40	3/0-400 kcmil	22.0	70
	M-31-427-YL	Black on Yellow/Transparent	38.10	25.40	12.70	25.4	10 - 4 Gauge	8.0	200

* Wire gauge based on AWG for THHN wire.

Electrical ID

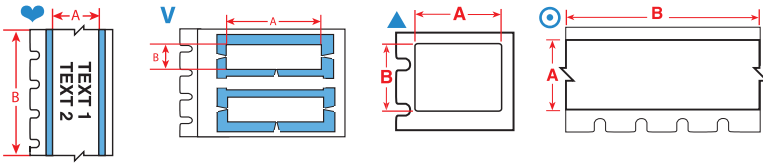

PERMASLEEVE® PS WIRE MARKING SLEEVES

These heat-shrink sleeves are the ultimate in marker durability, permanence and aesthetic appearance. Fast shrink rate saves time and costs during installation. Available as individual die-cut markers or continuous cut-to-length tubing.

Diagram	Order Reference	Colour	Label Width A (mm)	Label Height B (mm)	Label Length B (m)	Wire Gauge *	Max. Wire Diameter (mm)	Labels per Roll
B-342								
♥	MC-187-342	Black on White	8.50	-	2.13 m	20 - 10 Gauge	3.80	1
♥	MC-125-342	Black on White	5.97	-	2.13 m	22 - 16 Gauge	2.80	1
♥	MC-250-342	Black on White	11.15	-	2.13 m	16 - 8 Gauge	5.50	1
♥	MC-375-342	Black on White	16.38	-	2.13 m	12 - 4 Gauge	8.10	1
V	M-125-1-342	Black on White	25.78	5.97	-	22 - 16 Gauge	2.80	80
V	M-187-1-342	Black on White	25.78	8.50	-	20 - 10 Gauge	3.80	80
V	M-250-1-342	Black on White	25.78	11.15	-	16 - 8 Gauge	5.50	80
V	M-375-1-342	Black on White	25.78	16.38	-	12 - 4 Gauge	8.10	80
♥	MC-187-342-YL	Black on Yellow	8.50	-	2.13 m	20 - 10 Gauge	3.80	1
♥	MC-125-342-YL	Black on Yellow	5.97	-	2.13 m	22 - 16 Gauge	2.80	1
♥	MC-250-342-YL	Black on Yellow	11.15	-	2.13 m	16 - 8 Gauge	5.50	1

* Wire gauge based on AWG for THHN wire.



WRAP AROUND WIRE & CABLE MARKERS

Durable vinyl cloth wrap around wire and cable markers made with an adhesive that allows the markers to be removed cleanly and reapplied if necessary.

Diagram	Order Reference	Colour	Label Width A (mm)	Label Height B (mm)	Wire Gauge *	Max. Wire Diameter (mm)	Labels per Roll
B-498							
▲	M-7-498	Black on White	12.70	12.70	22 - 16 Gauge	2.80	240
▲	M-11-498	Black on White	19.05	12.70	16 - 10 Gauge	4.00	220
▲	M-163-498	Black on White	12.70	25.40	12 - 10 Gauge	5.00	180
▲	M-18-498	Black on White	25.40	19.05	12 - 10 Gauge	5.00	180
▲	M-19-498	Black on White	25.40	25.40	12 - 10 Gauge	5.00	160
▲	M-31-498	Black on White	38.10	25.40	10 - 4 Gauge	7.00	160

* Wire gauge based on AWG for THHN wire.



TERMINAL BLOCK MARKERS

Specially-designed narrow-width markers. LabelMark™ 5 Labelling Software or the Brady Mobile App can auto-serialise these labels to save you time.

Diagram	Order Reference	Colour	Label Width A (mm)	Label Length B (m)	Labels per Roll
B-498					
⊙	MC-240-498	Black on White	6.10	4.88 m	1
⊙	MC-318-498	Black on White	8.08	4.88 m	1
⊙	MC-375-498	Black on White	9.53	4.88 m	1



CONTROL PANEL AND ELECTRICAL PANEL LABELS

Long-lasting, durable materials to quickly identify control and electrical panels.

Diagram	Order Reference	Colour	Label Width A (mm)	Label Height B (mm)	Label Length B (m)	Labels per Roll
B-428						
▲	M-17-428	Black on Silver	25.40	12.70	-	360
▲	M-29-428	Black on Silver	38.10	12.70	-	360
▲	M-20-428	Black on Silver	25.40	50.80	-	80
B-595						
⊙	MC-1500-595-CL-BK	Black on Clear	38.10	-	6.1 m	1
⊙	MC-1500-595-OR-BK	Black on Orange	38.10	-	7.62 m	1
⊙	MC-1500-595-WT-BK	Black on White	38.10	-	7.62 m	1
⊙	MC-1500-595-YL-BK	Black on Yellow	38.10	-	7.62 m	1
⊙	MC-1500-595-WT-RD	Red on White	38.10	-	7.62 m	1
⊙	MC-1500-595-BL-WT	White on Blue	38.10	-	7.62 m	1
⊙	MC-1500-595-GN-WT	White on Green	38.10	-	7.62 m	1
⊙	MC-1500-595-RD-WT	White on Red	38.10	-	7.62 m	1

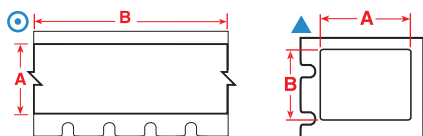

ROUGH SURFACE LABELS

Ideal for marking textured or rough surfaces. Available in die-cut pieces or continuous rolls.

Diagram	Order Reference	Colour	Label Width A (mm)	Label Height B (mm)	Label Length B (m)	Labels per Roll
B-422						
⊙	MC-1000-422	Black on White	25.40	-	7.62 m	1
⊙	MC-375-422	Black on White	9.53	-	7.62 m	1
⊙	MC-475-422	Black on White	12.07	-	7.62 m	1
▲	M-7-422	Black on White	12.70	12.70	-	280
⊙	MC-500-422	Black on White	12.70	-	7.62 m	1
▲	M-17-422	Black on White	25.40	12.70	-	360
▲	M-19-422	Black on White	25.40	25.40	-	200
▲	M-29-422	Black on White	38.10	12.70	-	360
▲	M-30-422	Black on White	38.10	19.05	-	200



LOW SURFACE ENERGY/POWDER COATED SURFACE LABELS

Adheres to difficult low-surface energy items such as PVC piping, blow-molded equipment cases, ABS and recycled plastics.

Diagram	Order Reference	Colour	Label Width A (mm)	Label Height B (mm)	Labels per Roll
B-483					
▲	M-61-483	Black on White	12.70	50.80	80
▲	M-17-483	Black on White	25.40	12.70	360
▲	M-20-483	Black on White	25.40	50.80	80



TAMPER-RESISTANT LABELS

Destructible vinyl material prohibits one piece removal of label to indicate if the label has been tampered with.

Diagram	Order Reference	Colour	Label Width A (mm)	Label Height B (mm)	Labels per Roll
B-351					
▲	M-17-351	Black on White	25.40	12.70	360



RATING PLATE LABELS

Create serial or rating plates with barcodes, graphics and more. Has a metal looking finish.

Diagram	Order Reference	Colour	Label Width A (mm)	Label Height B (mm)	Labels per Roll
B-428					
▲	M-29-428	Black on Silver	38.10	12.70	360
▲	M-20-428	Black on Silver	25.40	50.80	80

Facility & Safety Identification

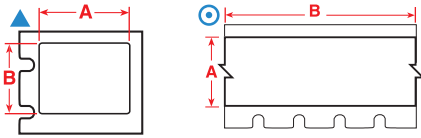

BIN, STORAGE, & GENERAL INDUSTRIAL LABELS

Choose from several materials with aggressive adhesives for use in commercial/industrial applications, including low surface energy and textured surfaces.

Diagram	Order Reference	Colour	Label Width A (mm)	Label Height B (mm)	Label Length B (m)	Labels per Roll
B-422						
▲	M-7-422	Black on White	12.70	12.70		280
▲	M-17-422	Black on White	25.40	12.70		360
▲	M-19-422	Black on White	25.40	25.40		200
▲	M-29-422	Black on White	38.10	12.70		360
▲	M-30-422	Black on White	38.10	19.05		200
B-483						
▲	M-61-483	Black on White	12.70	50.80		80
▲	M-17-483	Black on White	25.40	12.70		360
▲	M-20-483	Black on White	25.40	50.80		80
B-499						
▲	M-11-499	Black on White	19.05	12.70		220
▲	M-84-499	Black on White	22.86	12.70		200
▲	M-78-499	Black on White	25.40	48.26		100
▲	M-132-499	Black on White	38.10	31.75		160
B-595						
⊙	MC-500-595-RD-WT	White on Red	12.70	-	7.62 m	1
⊙	MC-1000-595-RD-WT	White on Red	25.40	-	7.62 m	1
⊙	MC-1500-595-RD-WT	White on Red	38.10	-	7.62 m	1



INDOOR/OUTDOOR GRADE FACILITY & SAFETY LABELS

Pliable vinyl that conforms well to smooth or rough surfaces such as pipes, walls, doors, panels, shelving, bins and equipment. Excellent resistance to oils, detergents, dirt, grime and many solvents. Lasts up to 8-10 years outdoors.*

Diagram	Order Reference	Colour	Label Width A (mm)	Label Height B (mm)	Label Length B (m)	Labels per Roll
B-595						
⊙	MC-500-595-CL-BK	Black on Clear	12.70	-	6.1 m	1
⊙	MC-1000-595-CL-BK	Black on Clear	25.40	-	6.1 m	1
⊙	MC-1500-595-CL-BK	Black on Clear	38.10	-	6.1 m	1
⊙	MC-500-595-OR-BK	Black on Orange	12.70	-	7.62 m	1
⊙	MC-1000-595-OR-BK	Black on Orange	25.40	-	7.62 m	1
⊙	MC-1500-595-OR-BK	Black on Orange	38.10	-	7.62 m	1
⊙	MC-500-595-WT-BK	Black on White	12.70	-	7.62 m	1
⊙	MC-1000-595-WT-BK	Black on White	25.40	-	7.62 m	1
⊙	MC-1500-595-WT-BK	Black on White	38.10	-	7.62 m	1
⊙	MC-500-595-YL-BK	Black on Yellow	12.70	-	7.62 m	1
⊙	MC-1000-595-YL-BK	Black on Yellow	25.40	-	7.62 m	1
⊙	MC-1500-595-YL-BK	Black on Yellow	38.10	-	7.62 m	1
⊙	MC-500-595-WT-RD	Red on White	12.70	-	7.62 m	1
⊙	MC-1000-595-WT-RD	Red on White	25.40	-	7.62 m	1
⊙	MC-1500-595-WT-RD	Red on White	38.10	-	7.62 m	1
⊙	MC-500-595-BL-WT	White on Blue	12.70	-	7.62 m	1
⊙	MC-1000-595-BL-WT	White on Blue	25.40	-	7.62 m	1
⊙	MC-1500-595-BL-WT	White on Blue	38.10	-	7.62 m	1
⊙	MC-500-595-GN-WT	White on Green	12.70	-	7.62 m	1
⊙	MC-1000-595-GN-WT	White on Green	25.40	-	7.62 m	1
⊙	MC-1500-595-GN-WT	White on Green	38.10	-	7.62 m	1
⊙	MC-500-595-RD-WT	White on Red	12.70	-	7.62 m	1
⊙	MC-1000-595-RD-WT	White on Red	25.40	-	7.62 m	1
⊙	MC-1500-595-RD-WT	White on Red	38.10	-	7.62 m	1

* Average expected outdoor life of product will depend on user definition of failure, climatic conditions, mounting techniques and material colour. The 8 to 10 year outdoor durability applies to the vinyl label stock only; ribbon durability will vary. A polyester overlamine is recommended for harsh environments - long term exposure to wind and rain.

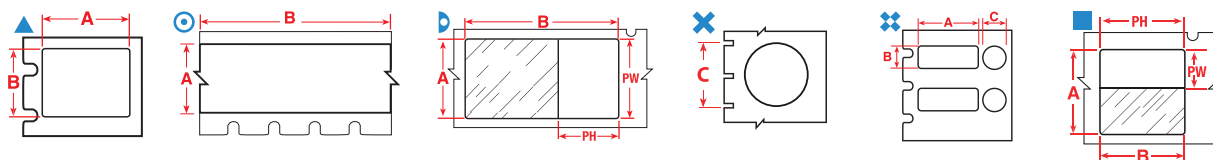

CENTRIFUGE AND PCR TUBE LABELS

Designed for use in laboratories, these materials have a thin construction that prevents jamming in centrifuges and racks. Stays put in harsh conditions and resists common laboratory chemicals. Long and short-tail styles provide window for viewing liquid level in tube.

WITHSTANDS:

- Liquid nitrogen (-196°C)
- Freezer (-80°C)
- Hot water bath (+100°C)*
- Autoclave (+121°C)

Diagram	Order Reference	Colour	Label Width A (mm)	Label Height B (mm)	Printable Area Width PW (mm)	Printable Area Height PH (mm)	Diameter C (mm)	Label Length B (m)	Vial/Tube (ml)	Labels per Roll
B-461										
⊙	MC-375-461*	Black on White	9.53	-	9.53	-	-	7.62 m	0.6 ml	1
▷	M-124-461	Black on White/Transparent	12.70	41.91	12.70	19.05	-	1.5 - 2.0 ml	180	
▷	M-72-461	Black on White/Transparent	12.70	44.45	12.70	19.05	-	0.6 ml	180	
▷	M-74-461	Black on White/Transparent	12.70	55.88	12.70	19.05	-	1.0 - 8.0 ml	140	
⊙	MC-500-461*	Black on White	12.70	-	12.70	-	-	7.62 m	0.6 - 2.0 ml	1
▷	M-126-461	Black on White/Transparent	15.24	45.72	15.24	25.40	-	1.0 - 8.0 ml	180	
▷	M-86-461	Black on White/Transparent	15.24	66.68	15.24	25.40	-	1.0 - 8.0 ml	120	
■	M-122-461	Black on White/Transparent	28.58	12.70	19.05	12.70	-	0.6 ml	360	
■	M-123-461	Black on White/Transparent	28.58	9.53	19.05	9.53	-	0.6 ml	360	
B-490										
▲	M-124-490	Black on White	12.70	41.91	-	-	-	1.5 - 2.0 ml	180	
▲	M-126-490	Black on White	15.24	45.72	-	-	-	1.0 - 8.0 ml	180	
▲	M-112-490	Black on White	31.75	9.53	-	-	-	0.6 ml	360	
B-492										
×	M-82-492	Black on White	-	-	-	-	9.53	0.5 - 1.5 ml	240	
▲	M-130-492	Black on White	9.53	20.96	-	-	-	0.6 ml	220	
▲	M-131-492	Black on White	12.70	25.40	-	-	-	1.0 - 8.0 ml	180	
⊞	M-118-492	Black on White	25.40	9.53	-	-	9.53	1.0 - 8.0 ml	240	
⊞	M-120-492	Black on White	25.40	12.70	-	-	9.53	1.5 - 2.0 ml	240	
⊞	M-117-492	Black on White	25.40	12.70	-	-	11.18	1.5 - 2.0 ml	240	
B-499										
×	M-82-499-OR-BK	Black on Orange	-	-	-	-	9.53	0.5 - 1.5 ml	240	
×	M-82-499	Black on White	-	-	-	-	9.53	0.5 - 1.5 ml	240	
×	M-83-499	Black on White	-	-	-	-	12.70	1.5 - 2.0 ml	240	
×	M-82-499-YL-BK	Black on Yellow	-	-	-	-	9.53	0.5 - 1.5 ml	240	
×	M-83-499-YL-BK	Black on Yellow	-	-	-	-	12.70	1.5 - 2.0 ml	240	
▲	M-130-499	Black on White	9.53	20.96	-	-	-	0.6 ml	220	
▲	M-131-499	Black on White	12.70	25.40	-	-	-	1.0 - 8.0 ml	180	
⊞	M-118-499	Black on White	25.40	9.53	-	-	9.53	1.0 - 2.0 ml	240	
⊞	M-117-499	Black on White	25.40	12.70	-	-	11.18	1.5 - 2.0 ml	240	
⊞	M-120-499	Black on White	25.40	12.70	-	-	9.53	1.5 - 2.0 ml	240	

* Continuous B-461 is all white, not self-laminating.

* B-499 not recommended for hot water baths.



For best adhesion, we recommend that you do not touch the adhesive side of the label when wrapping it around your vial or tube.

LAB-DURABLE LABELS

Brady's special self-laminating or wrap around label protects your label's legend from extreme temperature, chemicals and solvents

- Printing is readable every time
- Clear portion wraps around and laminates the legend
- Provides window to view liquid level inside vial
- Low profile label resists jamming in centrifuge or racks
- Labels withstand liquid nitrogen (-196°C), freezer (-80°C), autoclave (+121°C) and chemicals like Xylene

Laboratory Identification

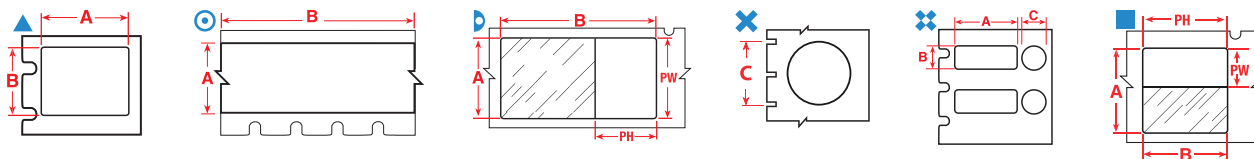

CRYO TUBE LABELS

Ideal for labelling cryo tubes that will be exposed to extreme temperatures in the laboratory. Holds-up against common label chemicals and sized to fit the most popular tube sizes.

WITHSTANDS:

- Liquid nitrogen (-196°C)
- Freezer (-80°C)
- Hot water bath (+100°C)*
- Autoclave (+121°C)

Diagram	Order Reference	Colour	Label Width A (mm)	Label Height B (mm)	Printable Area Width PW (mm)	Printable Area Height PH (mm)	Diameter C (mm)	Label Length B (m)	Vial/Tube (ml)	Labels per Roll
B-461										
⊙	MC-375-461*	Black on White	9.53	-	9.53	-	-	7.62 m	0.6 ml	1
⊙	M-72-461	Black on White/Transparent	12.70	44.45	12.70	19.05	-	-	0.6 ml	180
⊙	M-74-461	Black on White/Transparent	12.70	55.88	12.70	19.05	-	-	1.0 - 8.0 ml	140
⊙	MC-500-461*	Black on White	12.70	-	12.70	-	-	7.62 m	0.6 - 2.0 ml	1
⊙	M-126-461	Black on White/Transparent	15.24	45.72	15.24	25.40	-	-	1.0 - 8.0 ml	180
⊙	M-86-461	Black on White/Transparent	15.24	66.68	15.24	25.40	-	-	1.0 - 8.0 ml	120
⊙	M-125-461	Black on White/Transparent	25.40	44.45	25.40	25.40	-	-	1.0 - 8.0 ml	180
⊙	M-75-461	Black on White/Transparent	25.40	66.68	25.40	25.40	-	-	1.0 - 8.0 ml	120
⊙	MC-1000-461*	Black on White	25.40	-	25.40	-	-	7.62 m	1.0 - 8.0 ml	1
■	M-122-461	Black on White/Transparent	28.58	12.70	19.05	12.70	-	-	0.6 ml	360
⊙	MC-1250-461*	Black on White	31.75	-	31.75	-	-	7.62 m	4.0 - 24.0 ml	1
⊙	M-119-461	Black on White/Transparent	38.10	95.25	38.10	31.75	-	-	12 - 14 ml	80
■	M-123-461	Black on White/Transparent	28.58	9.53	19.05	9.53	-	-	0.6 ml	360
B-490										
▲	M-126-490	Black on White	15.24	45.72	-	-	-	-	1.0 - 8.0 ml	180
▲	M-125-490	Black on White	25.40	44.45	-	-	-	-	1.0 - 8.0 ml	180
▲	M-112-490	Black on White	31.75	9.53	-	-	-	-	0.6 ml	360
B-492										
✕	M-82-492	Black on White	-	-	-	-	9.53	-	0.5 - 1.5 ml	240
▲	M-130-492	Black on White	9.53	20.96	-	-	-	-	0.6 ml	220
▲	M-131-492	Black on White	12.70	25.40	-	-	-	-	1.0 - 8.0 ml	180
▲	M-156-492	Black on White	22.86	25.40	-	-	-	-	1.0 - 15 ml	180
✕	M-118-492	Black on White	25.40	9.53	-	-	9.53	-	1.0 - 8.0 ml	240
▲	M-78-492	Black on White	25.40	48.26	-	-	-	-	12 - 24 ml	100
B-499										
✕	M-82-499-OR-BK	Black on Orange	-	-	-	-	9.53	-	0.5 - 1.5 ml	240
✕	M-82-499	Black on White	-	-	-	-	9.53	-	0.5 - 1.5 ml	240
✕	M-83-499	Black on White	-	-	-	-	12.70	-	1.5 - 2.0 ml	240
✕	M-82-499-YL-BK	Black on Yellow	-	-	-	-	9.53	-	0.5 - 1.5 ml	240
✕	M-83-499-YL-BK	Black on Yellow	-	-	-	-	12.70	-	1.5 - 2.0 ml	240
▲	M-130-499	Black on White	9.53	20.96	-	-	-	-	0.6 ml	220
▲	M-131-499	Black on White	12.70	25.40	-	-	-	-	1.0 - 8.0 ml	180
▲	M-132-499	Black on White	38.10	31.75	-	-	-	-	12 - 24 ml	160

* Continuous B-461 is all white, not self-laminating.

* B-499 not recommended for hot water baths.



B-492 (FREEZERBONDZ™)

“The special FreezerBondz™ labels are very reliable: they stick to the glass vials we use for our frozen fish tissue samples and, just as important, they remain readable to maintain accurate sample identification in long-term storage.”

Centre for Ecology & Hydrology, UK

Read the full article on <http://www.bradyeurope.com/labid>



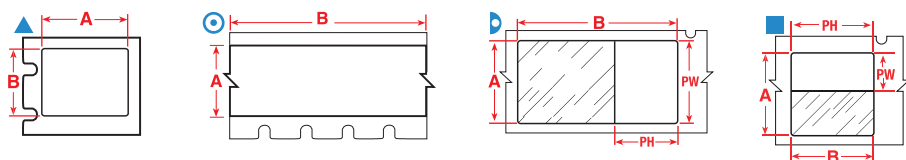

STRAW AND ROD LABELS

Available for both small and large straws, these self-laminating labels protect the printed information for lasting identification.

WITHSTANDS:

- Liquid nitrogen (-196°C)
- Freezer (-80°C)

Diagram	Order Reference	Colour	Label Width A (mm)	Label Height B (mm)	Printable Area Width PW (mm)	Labels per Roll
B-427						
	M-133-427	Black on White/Transparent	25.40	44.45	9.53	140
	M-105-427-AW*	White	27.94	6.35	-	360
	M-134-427	Black on White/Transparent	38.10	44.45	12.70	140

*AW= All White / no transparent area

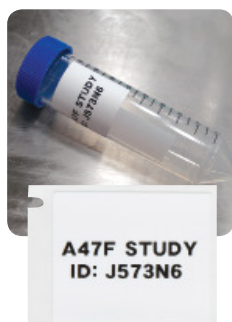

CONICAL AND LARGE TUBE LABELS

Materials sized to fit the larger dimensions of conicals, while still providing the needed temperature and chemical resistance properties.

WITHSTANDS:

- Liquid nitrogen (-196°C)
- Freezer (-80°C)
- Hot water bath (+100°C)*
- Autoclave (+121°C)

Diagram	Order Reference	Colour	Label Width A (mm)	Label Height B (mm)	Label Length B (m)	Printable Area Height PH (mm)	Vial/Tube (ml)	Labels per Roll
B-461								
	MC-1000-461*	Black on White	25.40	-	7.62 m		1.0 - 8.0 ml	1
	MC-1250-461*	Black on White	31.75	-	7.62 m		4.0 - 24.0 ml	1
	M-119-461	Black on White/Transparent	38.10	95.25		31.75	12 - 14 ml	80
	M-129-461	Black on White/Transparent	38.10	57.15		31.75	14 - 15 ml	140
B-490								
	M-113-490	Black on White	38.10	55.88			14 - 15 ml	140
	M-114-490	Black on White	38.10	98.42			50 ml	80
B-492								
	M-156-492	Black on White	22.86	25.40			1.0 - 15 ml	180
	M-78-492	Black on White	25.40	48.26			12 - 24 ml	100
B-499								
	M-78-499	Black on White	25.40	48.26			50 ml	100
	M-132-499	Black on White	38.10	31.75			12 - 24 ml	160

* Continuous B-461 is all white, not self-laminating.

* B-499 not recommended for hot water baths.



WELL PLATE LABELS

Chemically-resistant polyester made to fit common well plate sizes.

WITHSTANDS:

- Freezer (-80°C)
- Autoclave (+121°C)

Diagram	Order Reference	Colour	Label Width A (mm)	Label Height B (mm)	Labels per Roll
B-488					
	M-81-488	Black on White	6.35	48.26	160

Laboratory Identification

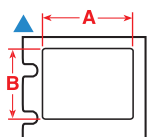

TISSUE CASSETTE LABELS

Material sized to fit the top of processed tissue cassettes for post-process identification.

WITHSTANDS:

- Freezer (-80°C)

Diagram	Order Reference	Colour	Label Width A (mm)	Label Height B (mm)	Labels per Roll
B-498					
▲	M-11-498	Black on White	19.05	12.70	220

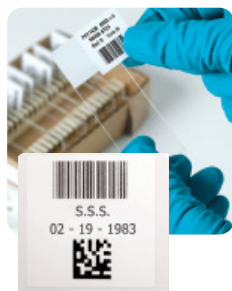

SLIDE LABELS

Sized to label slides, this material offers moderate chemical resistance and can withstand short term xylene exposure, DMSO and ethanol.

WITHSTANDS:

- Autoclave (+121°C)
- Freezer (-80°C)
- Xylene
- DMSO
- Ethanol

Diagram	Order Reference	Colour	Label Width A (mm)	Label Height B (mm)	Labels per Roll
B-488					
▲	M-81-488	Black on White	6.35	48.26	160
▲	M-97-488	Black on White	22.86	22.86	280



GENERAL LABORATORY ID (BOTTLES, FLASKS, AND DISHES)

Materials to identify a variety of common laboratory glassware items and other consumables.

Diagram	Order Reference	Colour	Label Width A (mm)	Label Height B (mm)	Labels per Roll
B-432					
▲	M-17-432-CL-BK	Black on Clear	25.40	12.70	280
B-498					
▲	M-163-498	Black on White	12.70	25.40	180
▲	M-131-498	Black on White	12.70	25.40	180
▲	M-78-498	Black on White	25.40	48.26	100
▲	M-103-498	Black on White	25.40	31.75	160
B-499					
▲	M-130-499	Black on White	9.53	20.96	220
▲	M-131-499	Black on White	12.70	25.40	180
▲	M-132-499	Black on White	38.10	31.75	160

B-499 is not recommended for hot water baths



Designed to get the **job done**

When you need clear, durable labels on the spot, you need the BMP™51 or BMP™53 Label Maker from Brady. It offers crisp printing, easy formatting, convenient label sizes, and portability required for electrical and datacom installations, laboratory identification, facility and safety labelling.

Order Reference	Description
BMP51 PRINTER KIT EU	BMP51 printer with Battery Pack and AC-adaptor/Battery Charger EU
BMP53 PRINTER KIT EU	BMP53 printer with Battery Pack and AC-adaptor/Battery Charger EU
BMP51 PRINTER KIT EU-LM	BMP51 printer with Battery Pack and AC-adaptor/Battery Charger EU and LabelMark
BMP53 PRINTER KIT EU-LM	BMP53 printer with Battery Pack and AC-adaptor/Battery Charger EU and LabelMark
BMP51 PRINTER KIT UK	BMP51 printer with Battery Pack and AC-adaptor/Battery Charger UK
BMP53 PRINTER KIT UK	BMP53 printer with Battery Pack and AC-adaptor/Battery Charger UK
BMP51 PRINTER KIT UK-LM	BMP51 printer with Battery Pack and AC-adaptor/Battery Charger UK and LabelMark
BMP53 PRINTER KIT UK-LM	BMP53 printer with Battery Pack and AC-adaptor/Battery Charger UK and LabelMark

Printer comes with a hard carrying case, Rechargeable Li-on Battery and AC Adaptor with power cord, USB Cable, Drivers CD, Product CD, Quick Start Guide, MC-1500-595-WT-BK

ACCESSORIES

We have a variety of accessories to speed up the label making process:

- Magnet to apply printer to panel doors, metal ladders or any metal surface
- Li-Ion Battery allows you to print over 3,000 labels on a single charge
- Wireless, Ethernet, USB or Bluetooth options give you the flexibility to network your printer however you prefer

Order Reference	Description
UBP-Li-Ion-AC-EUR	Universal Li-Ion Battery Pack with AC-adaptor/Battery Charger EU
UBP-Li-Ion-AC-UK	Universal Li-Ion Battery Pack with AC-adaptor/Battery Charger UK
UBP-Li-Ion-AC-120V	Universal Li-Ion Battery Pack with AC-adaptor/Battery Charger US
M50-MAGNET	BMP50 Magnet Accessory
M50-HC	BMP50 Hard Case
M50-USB CABLE	BMP50 USB Cable
BMP-UBP 12V	Universal Li-Ion Battery Pack
NET-BT	BMP50 Bluetooth Network Card
NET-WIFI	BMP50 Bluetooth/WIFI Network Card
NET-LAN	BMP50 LAN Network Card
NET- BT-WIFI-LAN	BMP50 Bluetooth/WIFI/LAN Network Card
M50-71-AC-BC-EU	BMP50/71-AC-adaptor/Battery charger EU
M50-71-AC-BC-UK	BMP50/71-AC-adaptor/Battery charger UK
M50-71-AC-BC-120V	BMP50/71-AC-adaptor/Battery charger US
M50-BATT-TRAY	BMP50 Battery Tray for 8 AA batteries



LabelMark™ Labelling Software

Brady's LabelMark™ Labelling Software lets you easily design, edit and print labels for Asset ID, Component Marking, Telecom/Datacom Labelling, Wiremarkers and more. Integrates completely with Microsoft® Office, Autocad® applications and more. You can download more detailed information on our LabelMark Labelling Software on www.bradyeurope.com.

Order Reference	Description
LM5 Std	LabelMark™ 5 Standard Labelling Software

Brady Application Kits

Get the job done for less with a Brady Application Kit

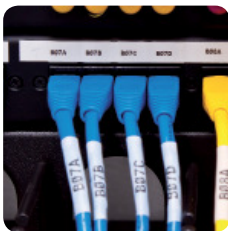

Voice / Data Communications Kit

Everything you need to get started with your voice/data labelling.

BMP51: Part No. 710928 (EUR) or 710929 (UK) • **BMP53:** Part No. 710937 (EUR) or 710938 (UK) includes:

- BMP51 or BMP53 Printer with hard case, USB cable, rechargeable Li-on Battery and AC Adaptor with power cord
- Magnet Accessory
- Brady LabelMark™ 5 Labelling Software
- Self-laminating cable markers (M-18-427)
- Port, faceplate and general ID labels (MC-375-422)
- General Id Label (MC-1500-595-WT-BK)



Electrical Kit

This kit includes a variety of wire and cable marking materials.

BMP51: Part No. 710930 (EU) or 710931 (UK) • **BMP53:** Part No. 710939 (EUR) or 710940 (UK) includes:

- BMP51 or BMP53 Printer with hard case, USB cable, rechargeable Li-on Battery and AC Adaptor with power cord
- Magnet Accessory
- Brady LabelMark™ 5 Labelling Software
- Wire and Cable Marking labels (M-132-499)
- Self-laminating cable markers (M-115-427)
- General Id Label (MC-1500-595-WT-BK)



Laboratory Identification Kit

Accurately identify and track samples in your laboratory.

BMP51: Part No. 710932 (EU) or 710933 (UK) • **BMP53:** Part No. 710941 (EUR) or 710942 (UK) includes:

- BMP51 or BMP53 Printer with hard case, USB cable, rechargeable Li-on Battery and AC Adaptor with power cord
- Brady LabelMark™ 5 Labelling Software
- Vial & tube labels (M-122-461)
- Well plate labels (M-131-499)
- General Id Label (MC-1500-595-WT-BK)



WHEN PERFORMANCE MATTERS MOST™

BRADY Africa
PO BOX 18015
Jebel Ali, Dubai, UAE
Tel. +971 4 881 2524
Fax +971 4 881 3183

BRADY Benelux
Industriepark C/3
Lindestraat 20
9240 Zele, Belgium
Tel. +32 (0) 52 45 78 11
Fax +32 (0) 52 45 78 12

Brady Central & Eastern Europe
Na Pántoch 18
831 06 Bratislava, Slovakia
Tel. +421 2 3300 4800
Fax +421 2 3300 4801

BRADY Denmark
Svendborgvej 39D
5260 Odense S
Tel. +45 66 14 44 00
Fax +45 66 14 44 50

BRADY France
Parc EURO CIT
45, avenue de l'Europe
59436 Roncq Cedex
Tel. +33 (0) 3 20 76 94 48
Fax +33 (0) 3 20 76 76 06

BRADY Germany
Büchenhöfe 2
63329 Egelsbach
Tel. +49 (0) 6103 7598 660
Fax +49 (0) 6103 7598 670

BRADY Hungary
Puskás Tivadar u. 4.
2040 Budaörs
Tel. +36 23 500 275
Fax +36 23 500 276

BRADY Italy
Via Pitagora 18
20128 Milano
Tel. +39 02 26 00 00 22
Fax +39 02 25 75 351

BRADY Middle East FZE
PO BOX 18015
Jebel Ali, Dubai, UAE
Tel. +971 4881 2524
Fax +971 4881 3183

BRADY Norway
Lerstadveien 506
6018 Ålesund
Tel. +47 70 13 40 00
Fax +47 70 13 40 01

BRADY Spain & Portugal
Calle Aragón 271
08007 Barcelona, Spain
Tel. +34 900 902 993
Fax +34 900 902 994

BRADY Sweden
Vallgatan 5
170 67 Solna
Tel. +46 (0) 8 590 057 30
Fax +46 (0) 8 590 818 68

BRADY Turkey
Selvili Sok. No: 3/4
4.Levent Istanbul 34330
Tel. +90 212 264 02 20 / 264 02 21
Fax +90 212 270 83 19

BRADY UK & Ireland
Wildmere Industrial Estate
Banbury, Oxon – OX16 3JU, UK
Tel. +44 (0) 1295 228 288
Fax +44 (0) 1295 228 100

BRADY WORLDWIDE

Australia 612-8717-6300
Brazil 55-11-3686-4720
Canada 1-800-263-6179
China (Beijing) 86-10-6788-7799
China (Shanghai) 86-21-6886-3666
China (Wuxi) 86-510-528-2222
Hong Kong 852-2359-3149
Japan 81-45-461-3600
Korea 82-31-451-6600
Latin America 1-414-540-5560
Malaysia 60-4-646-2700
Mexico 525-399-6963
New Zealand 61-2-8717-2200
Philippines 63-2-658-2077
Singapore 65-6477-7261
Taiwan 886-3-327-7788
Thailand 66-2-793-9200
USA 1-800-537-8791

Your distributor