

**Dino-Lite**  
**Digital Microscope**  
**The Industry Standard**



*Redefine the microscope*

## Dino-Lite Pro HR 5 megapixel

The new Dino-Lite 7013 HR models provide crystal clear high resolution images of superior quality. The 5 megapixel high resolution sensor makes it possible to display microscopic images, without loss of quality, on large screens or when large images should be printed. All the 7013 models come in robust aluminum alloy housing for enhanced protection. With the DinoCapture 2.0 software package, you can save images and videos, make time lapse recordings and perform calibrated measurements.

### Applications of the Dino-Lite Pro HR 5

With the highest possible resolution in digital microscopy, the 5 megapixel series is an indispensable tool for:

- > Use on smart board/ interactive whiteboard/ beamer
- > Large format printing of microscopic images
- > High precision industrial applications
- > Scientific research/ laboratories



#### AM7013MT



ADJUSTABLE  
~10-70x & 200x



5 MEGAPIXEL  
2592 x 1944

The new standard in digital microscopy

Best choice for generic applications



#### AM7013MZT



ADJUSTABLE  
~10-70x & 200x



5 MEGAPIXEL  
2592 x 1944



POLARIZER  
ANTI-REFLECTION

Great solution when working with reflective objects (metal, plastics, electronics, jewelry etc.)



#### AD7013MT



ADJUSTABLE  
~10-70x & 200x



5 MEGAPIXEL  
2592 x 1944



EXCHANGEABLE  
CAP

- 1 Checking electronics at 5 megapixel
- 2 Euro bill detail at 5 megapixel
- 3 Head of an ant at 5 megapixel
- 4 Printwork at 5 megapixel



#### AD7013MZT

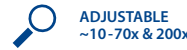

ADJUSTABLE  
~10-70x & 200x



5 MEGAPIXEL  
2592 x 1944



EXCHANGEABLE  
CAP

Great solution when working with reflective objects (metal, plastics, electronics, jewelry etc.)



#### AD7013MTL



CONTINUOUS  
~10x-90x



5 MEGAPIXEL  
2592 x 1944



POLARIZER  
ANTI-REFLECTION



LONG WORKING  
DISTANCE  
4-15 cm

Optional mirror-angle (FC-L-MA1) available for inspection under 90° angle

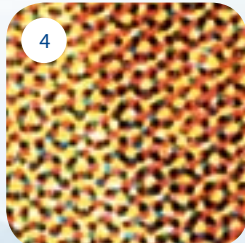
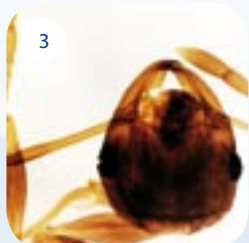
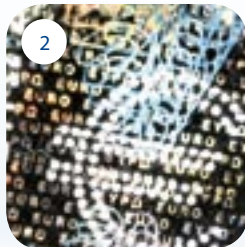

The Dino-Lite ProX range is equipped with a USB 2.0 connection



USB 2.0

[www.dino-lite.eu](http://www.dino-lite.eu)

*Redefine the microscope*

## Dino-Lite ProX in metal housing

Dino-Lite digital microscopes are often used in industrial environments with high demands on durability and reliability. To offer increased protection and durability the Dino-Lite models are also offered with metal housing. The full aluminum body offers enhanced protection and the best look and feel. Most of the Dino-Lite digital microscopes are available with a metal housing.

### Applications of the Dino-Lite ProX

Used in virtually every market segment  
Industrial: e.g. quality assurance/ control, assembly, repair, soldering, welding

- > Law enforcement: counterfeit detection, forensics
- > Metallurgy
- > Biology and chemistry
- > Printing and textile
- > Education and science



#### AM4013MT



Advanced measurement functionality in the software

Most popular model for professional applications



#### AM4013MZT



Great solution when working with reflective objects (metal, plastics, electronics, jewelry, etc)



#### AM4013MTL



Ideal for work under the microscope (i.e. repair/precision assembly tasks)



#### AM4013MZT4



Best choice when a high magnification is required



#### AM4013MZTL



Great choice for working under the microscope on shiny/reflective objects



- 1 Inside a piece of metal
- 2 Metal Dino-Lite with stand
- 3 Part of flower
- 4 Soldering with a Dino-Lite

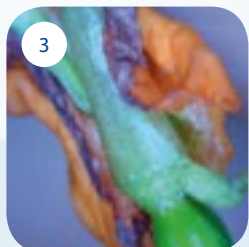

#### AD4013MT

with exchangeable caps

#### AD4013MTL

exchangeable caps & long working distance

#### AD4013MZT

exchangeable caps, polarizer

#### AD4013MZTL

Exchangeable caps, long working distance & polarizer

Selected models with UV light are also available in metal housing.

Dino-Lite ProX range is equipped with USB 2.0



USB 2.0

## Dino-Lite Pro

Dino-Lite Pro digital microscopes give professional users high picture quality as well as comprehensive measurement functions. The 1.3 megapixel image sensor provides a high resolution and sharp picture, with a large field of view. A broad range of models is available in the Pro series, from the versatile AM413T (with magnifications of 70x and around 200x), to the AM4013TI (magnifications of up to 90x and a long working distance up to 15cm). If you need a very high magnification, the AM4013ZT4 has a magnification of 400-470x and for working with reflective objects you can choose the AM4013ZT with adaptable polarization.

### Applications of the Dino-Lite Pro

Used in virtually every market segment

- > Industrial: *quality assurance/ control, assembly, repair, soldering, welding*
- > Law enforcement: *counterfeit detection, forensics*
- > Metallurgy
- > Biology and chemistry
- > Printing and textiles
- > Education and science



#### AM413T



Most popular model  
for professional  
applications



#### AM413ZT



Great solution when  
working with reflective  
objects



#### AM4013TL



Ideal for working  
under the microscope  
(i.e. repair/precision  
assembly tasks)



#### AM4013ZT4



Best choice when  
a high magnification  
is required

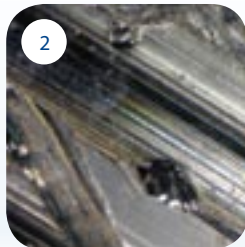
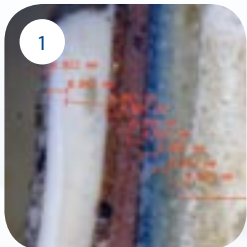

1 Different layers  
of a painting,  
470x magnified

2 Metal surface damage,  
with polarization,  
200x magnified

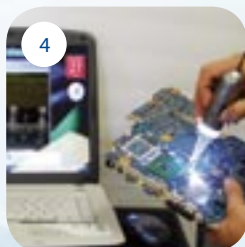

3 Watch detail  
20x magnified

4 PCB checking with  
AM4013T

These models are also available with  
*aluminum alloy housing* for enhanced  
protection and the best look and feel.

The Dino-Lite Pro range is equipped  
with a **USB 2.0** connection



## Dino-Lite Pro2 with exchangeable caps

The Dino-Lite Pro2 series has all the advantages of the digital microscope models in the Dino-Lite Pro range, with the additional benefits of exchangeable caps. Caps with a variety of functions are offered, such as polarized caps for restricting the reflection of light, or a special mirror angle cap allowing you to inspect hard-to-reach parts of objects. The Pro2 models are all delivered with one open and one closed cap. Additional caps are available as accessories.

### Applications of the Dino-Lite Pro2

Used in virtually every market segment

- > Industrial: *quality assurance/ control, assembly, repair, soldering, welding*
- > Law enforcement: *counterfeit detection, forensics*
- > Metallurgy
- > Biology and chemistry
- > Printing and textile
- > Education and science



#### AD413T



ADJUSTABLE  
~10-70x & 200x



1.3 MEGAPIXEL  
1280 x 1024

Advanced measurement functionality in the software

Open and closed cap included for increased flexibility

#### AD413ZT



ADJUSTABLE  
~10-70x & 200x



1.3 MEGAPIXEL  
1280 x 1024



POLARIZER  
ANTI-REFLECTION

Open, closed and polarized cap included for increased flexibility

#### AD4013TL



CONTINUOUS  
~10x-90x



1.3 MEGAPIXEL  
1280 x 1024



LONG WORKING  
DISTANCE  
4-15 cm

Open and closed cap included, ideal for working under the microscope

#### AD4013TL-MA



CONTINUOUS  
~10x-90x



1.3 MEGAPIXEL  
1280 x 1024



LONG WORKING  
DISTANCE  
4-15 cm

With detachable 45° mirror making it possible to view objects at a 90° angle



1



2

- 1 Soldering of forensic research on bullet
- 2 Gemstone inspection with AD model
- 3 Metal surface inspection
- 4 PCB checking with mirror angle



3



4

These models are also available with *aluminum alloy housing* for enhanced protection and the best look and feel.

The Dino-Lite Pro2 range is equipped with a *USB 2.0* connection



USB 2.0

Dino-Lite Pro2 with exchangeable caps

## Special Light Solutions

Many specialized applications in science, forensics, medical and engineering research and inspection, require special lighting. For these applications, Dino-Lite models were created with ultraviolet lighting, infrared lighting, polarized lighting and even combinations between the different lighting types. One of the latest additions to the product range is a Dino-Lite with a strobe light. This stroboscopic technology allows you to capture fast moving objects in a very easy and convenient way. Examples of use are real-time monitoring of production processes, observing living creatures in a laboratory or class room, or any other application involving fast-moving objects.

### Applications

- > Counterfeit detection of documents and bank notes, forensics
- > Art /antique and paper restorers/ collectors
- > Any application where fast-moving objects are involved
- > Real-time monitoring of production processes
- > Scientific research/ laboratories



#### AM3613TB



ADJUSTABLE  
~10-70x & 200x



VGA RESOLUTION  
640 x 480

High refresh rate (up to 60 fps) makes it possible to capture fast moving objects



#### AM4013T-FVW\*



ADJUSTABLE  
~10-70x & 200x



1.3 MEGAPIXEL  
1280 x 1024

Switchable white/near UV-LEDs (390~400 nm)

Also available without filter that filters out the returning UV light (AM4013T-VW)



#### AM4013TL-FVW\*



CONTINUOUS  
~10x-90x



1.3 MEGAPIXEL  
1280 x 1024

Switchable white/near UV-LEDs (390~400 nm)

Also available without filter that filters out the returning UV light (AM4013T-VW)



#### AM4013T-FV2W\*



ADJUSTABLE  
~10-70x & 200x



1.3 MEGAPIXEL  
1280 x 1024

Switchable white/near UV-LEDs (~375 nm)



#### AM4013FVT / FVT2



ADJUSTABLE  
~10-70x & 200x



1.3 MEGAPIXEL  
1280 x 1024

UV LEDs only:  
AM4013FVT: ~400 nm  
AM4013FVT2: ~365 nm

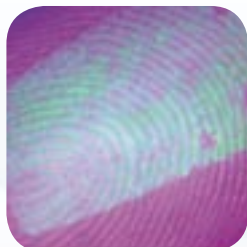

Fingerprint, viewed with UV light



Underdrawing of painting, viewed with infrared

#### OTHER MODELS

##### AM413FIT AM413FI2T



ADJUSTABLE  
~10-70x & 200x



1.3 MEGAPIXEL  
1280 x 1024

Near-IR LEDs only:  
AM413FIT: ~850 nm  
AM413FI2T: ~940 nm

These models are also available with *aluminum alloy housing* for enhanced protection and the best look and feel.

The Dino-Lite Pro range is equipped with a *USB 2.0* connection



USB 2.0

## Dino-Lite with TV/VGA connector

For working in environments where you cannot or do not want to use a computer, a microscope with a direct TV or VGA connection might be the best solution. The Dino-lite series with a VGA connector can be plugged directly into a computer monitor (VGA screen) and the TV models can be connected directly to the television. A great advantage of the TV/VGA models is that they offer a high frame rate of up to 60 frames per second; ideal in situations where real time images are vital, such as working on PCB's or when objects need to be moved around under the microscope.

### Applications

- > To be used in environments or on occasions where you cannot or do not want to use a computer or laptop
- > When real time images are vital, when working with moving objects.
- > For assembly or repair tasks
- > Use on smart board/ interactive whiteboard/ beamer



#### AM4012PT



For generic applications

Also available in robust metal housing



#### AM4012PZT



Great solution when working with reflective objects (metal, plastics, electronics, jewelry etc.)



#### AM4012PTL



Ideal model for working under the microscope (i.e. repair/precision assembly tasks)

Also available with exchangeable caps (AD4012TL)



#### AM4016T



Affordable solution for great real time images

For generic applications

Also available with exchangeable caps (AD4016T)



#### AM4016TL



Ideal model for working under the microscope (i.e. repair/precision assembly tasks)

Also available with exchangeable caps (AD4016TL)



1 Antique coin, Carbon fibre with polarizer

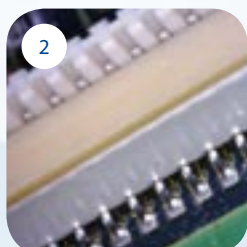

2 Carbon fibre with polarizer

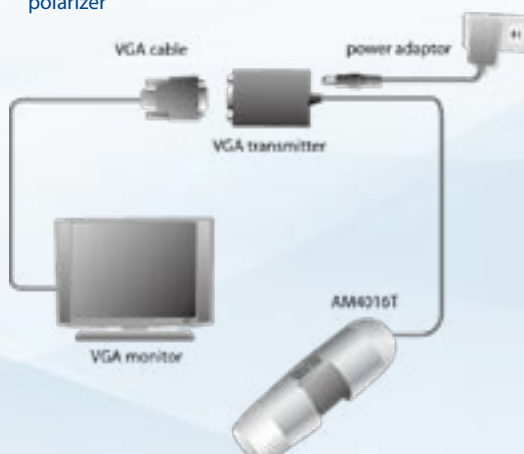

These models are also available with *aluminum alloy housing* for enhanced durability, protection and the best look and feel

## Dino-Lite medical/life sciences

The Dino-Lite digital microscopes have created a whole new category of products in many different markets. With more than 70 different models, the Dino-Lite microscopes cover a wide range of applications, far exceeding the traditional microscope. The range of Dino-Lite medical products primarily focuses on medical examination of ears, eyes, skin and teeth, but is also useful for various other medical techniques, including naturopathy and cosmetic examination. Dino-Lite medical products are Class 1 certified (Directive 93/42/CEE).

### Applications

- > Dermatologic examination
- > Inspection of the tympanic membrane (eardrum) and ear canal
- > Eye examination
- > Examination of the nasal cavities
- > Skin/scalp examination and analysis
- > Telemedicine
- > Also applicable for veterinary use



#### Dermascope MAM4013ZT



Also available in robust metal housing and/or with exchangeable caps

With medical CE certification



#### Earscope Pro MAMH2-EUT



Comes with disposable specula of 3, 4 and 5 mm

With medical CE certification



#### Earscope Basic MAM311H

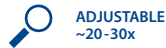

Comes with disposable specula of 3, 4 and 5 mm

With medical CE certification



#### Iriscope AMH-RUT



Equipped with 2 LEDs placed in the cone to reduce reflections and discomfort

Not intended for medical use



#### Nailscope AMH-N5UT



Also available: model with ~200x magnification

Available with or without medical CE certification

#### Dentalscope MAMH2-DUT

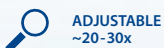

Includes holder to attach standard dental mirrors

With medical CE certification

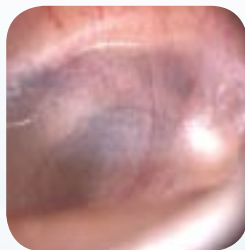

Picture of an eardrum with Dino-Lite Earscope



Dermatological inspection with Dino-Lite Dermascope



Picture of an iris with Dino-Lite Iriscope

These models are equipped with USB 2.0





## Dino-Lite Basic

For general purpose applications, where high image resolution and advanced hardware and software features are not strictly necessary, the Dino-Lite basic series is a good choice. These Dino-Lite models are affordable and an easy-to-use, but still have the same durability and quality as the more advanced Dino-Lite product series. A basic version of the proprietary DinoCapture software is included with each Dino-Lite. The magnification of the microscopes goes from 10 to 70x and around 200x.

### Applications of the Dino-Lite Basic

- > Affordable and easy-to-use solution, mainly for home use and light professional applications such as:
- > Primary and secondary education
- > Hobbies (coins/stamps/minerals)
- > Printing/textile
- > Amateur biologists



#### AM2011



4 built-in LEDs  
(non switchable)

Affordable solution  
for home use



#### AM3011T



8 built-in LEDs (on/off  
switchable by software)

Main difference with  
AM2011: microtouch  
function and 8 LED's



#### AM3013T



8 built-in LEDs (on/off  
switchable by software)

For enhanced consumer  
and light industrial  
applications. Includes  
measurement software

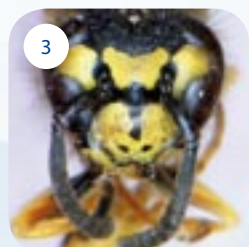
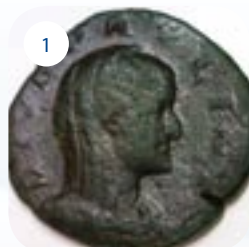

- 1 Antique coin,  
20x magnified
- 2 Gemstone  
200x magnified
- 3 Vespula head (wasp)  
50x magnified
- 4 Old Dutch stamp  
50x magnified

The Dino-Lite Basic range is equipped  
with a USB 2.0 connection



## Dino-Lite Mobile

For the ultimate solution in portable microscopy, Dino-Lite has designed the AMK series. A dedicated combination of a Dino-Lite digital microscope with high magnification and a portable digital recorder with a 3.5 inch LCD panel. The AMK-C200 series is a lightweight, pocket sized inspection device with real time image/video capture options. Pictures and videos can be recorded onto a SD card, which can be easily transferred to the PC. A great tool for scientific or medical field research or for quality control in production environments. With the A/V adapter that is included, the microscope can also be directly connected to a TV.

### Applications

Broad range of applications, basically everywhere where it is undesirable or inconvenient to use a computer or laptop.

- > Scientific/medical field research
- > Inspection in industrial/production environments
- > On-site forensics



#### AMK4012-C200



Package with C200 portable recorder for storage of photos and videos

A/V jack included to connect to a TV set

Great solution for inspection in the field



#### AMK4012Z-C200



A/V jack included to connect to a TV set

Great solution when working with reflective objects (metal, plastics, electronics, jewelry etc.)



#### AMK4012L-C200



A/V jack included to connect to a TV set

Ideal model for working under the microscope (i.e. repair/precision assembly tasks)



1 Biology field research



2 Mobile inspection of car parts



3 Mobile inspection of a bank note

## Eyepiece cameras

With the Dino-Lite eyepiece cameras you can turn your conventional microscope into a digital microscope. You can easily replace the ocular (eyepiece) of your non-digital microscope with the DinoEye eyepiece and connect it via USB to your computer. The DinoEye TV models can be connected straight into your TV using a TV connection. With the included proprietary DinoCapture software you have a professional software environment for image or video processing, including calibrated measurement features.

### Applications

Can be used to digitize virtually any of your current optical devices, like conventional microscopes or endoscopes. Devices should have a c-mount connector or an ocular (max. 36mm).



#### AM423\*

Fits 23mm oculars

Advanced measurement functionality in the software

Built-in magnification of 72,5x for very high precision

Economic choice to digitize existing microscopes



#### AM423X\*

Fits 23, 30 and 30,5 mm oculars

Advanced measurement functionality in the software

Built-in magnification of 72,5x for very high precision

Very flexible model to be used on oculars of different sizes



#### AM423U\*

To be placed over existing ocular, up to 36mm width

Advanced measurement functionality in the software

Built-in magnification of 7,5x for very high precision

Fits almost any type of microscope



#### AM423C

Connects to C-Mount adapter

Advanced measurement functionality in the software

No built-in magnification

Affordable choice to digitize existing optical instruments

All DinoEye eyepiece cameras are available with a USB 2.0 connection



USB 2.0

All DinoEye eyepiece cameras have a 1.3 megapixel (1280 x 1024) resolution



\* These models are also available with a TV-connector



1



2

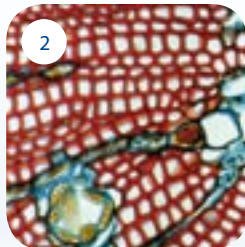

1 Use of the AM423C

2 Cell structure viewed with Eyepiece camera

3 Eyepiece camera with microscope

4 Tilia stem viewed with Eyepiece camera

3

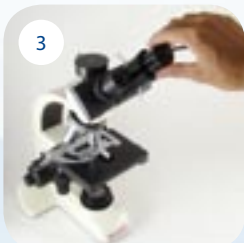

4

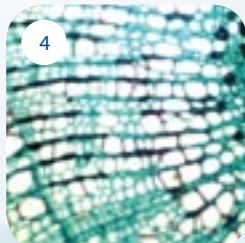

## Dino-Lite accessories

A sturdy and reliable stand solution is a must-have for your high precision Dino-Lite digital microscope. A broad range of stands, caps, microscope tables and other accessories is offered. From affordable basic stands to a square metal base column stand. Or from an advanced XY table to a USB powered backlight. All original Dino-Lite accessories are made at the same high quality design and construction level.



**MS33W**

Round metal base with flexible arm



**MS34B**

Precision focus and stable viewing in a compact design



**MS09B**

An ultra-portable mini stand



**MS12C**

Variable view range caddy with two variable view range adapters



**MS23B**

Desktop clamp with flexible gooseneck that can be clamped to a desktop



**MS35B**

Square metal base with column and support providing several adaptable heights



**MS36B**

Identical to MS35B stand, but with an additional horizontal beam



**MS52B**

Dino-Lite heavy duty jointed flex arm stand. Also available with table base (BA2)



**MSAK810**

Adjustable flexible arm which can be attached to the pole of a MS35B/MS36B stand



**MS-W1**

Special stand for cylindrical surfaces or to roll on flat surfaces



**MS15X**

Advanced XY table offers precision X- and Y-axis movement and 360 degree rotating



**MS16C**

Specimen holder with different clips to hold specimens



**SL-ZW1**

Polarized USB powered gooseneck light

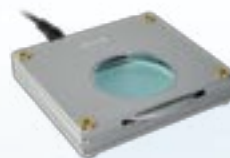

**BL-ZW1**

USB or DC powered backlight with a built in, freely rotatable polarizer



**SW-F1**

Foot pedal accessory allowing you to take a picture with your foot

## DinoCapture Software

A professional, reliable software environment is essential when working with computer accessories like an USB microscope. All Dino-Lite USB products are equipped with an in-house developed software suite. The Dino-Capture software is continuously developed, is free of charge for Dino-Lite users and has an automatic update feature. DinoCapture software is available for Windows and Macintosh computers. DinoCapture software is intuitive, user-friendly and can be used without hardly any training. Free online & e-mail software support is available for all Dino-Lite users

### Languages

The DinoCapture 2.0 software is available in many languages, such as: English, German, French, Spanish, Chinese, Japanese, Portuguese, Italian, Russian, Dutch, Greek, Hungarian, Polish, Romanian, Swedish, Finnish, Danish, Czech, Croatian, Norwegian, Turkish.

### SDK, Software Development Kit

Dino-Lite offers a software development kit which allows developers to easily add control of Dino-Lite digital microscopes. It works with any Windows-compatible device and offers the complete control over LED and Microtouch on the Dino-Lite. Moreover, it provides simple methods for extracting color, real-time binary image, image comparing, etc. The SDK is available free of charge for Dino-Lite partners and users.

### Main software features

- > Capturing photographs, videos or time-lapsed videos
- > Saving pictures in several formats
- > Advanced Image processing
- > Measurement options like: line, radius, circle, 3-point circle, angle, etc.
- > Measurements on captured images or on live images
- > Calibration options
- > E-mail integration
- > Adding text to images
- > Skype/MSN integration for real-time on-line sharing with suppliers, customers or colleagues
- > Connect multiple Dino-Lite microscopes
- > Controlling lighting options from the software

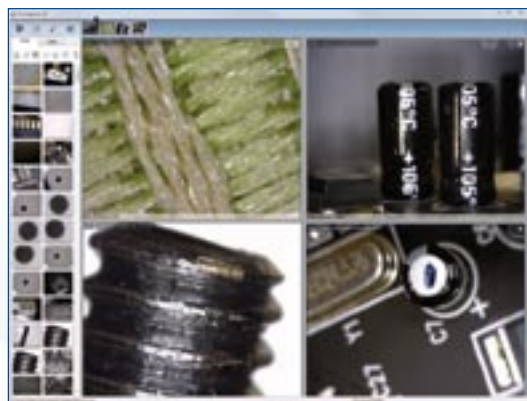

DinoCapture 2.0



Compatible with  
Windows XP®,  
Windows Vista®, Windows 7®



DinoXscope



Compatible with Mac OS X®  
except for Dino-Lite Pro HR  
5 megapixel models

SDK



[www.dino-lite.eu](http://www.dino-lite.eu)

*Redefine the microscope*

## Model overview part one

Model	Resolution	Magnification	Interface	Long working distance	Measurement	Calibration	LED on/off	UV/Infrared	Polarizer	Metal housing	other
<b>Pro HR 5 megapixel</b>											
AM7013MT	5 megapixel	10-70x,200x	USB 2.0	-	✓	✓	✓	-	-	✓	
AM7013MZT	5 megapixel	10-70x,200x	USB 2.0	-	✓	✓	✓	-	✓	✓	with polarizer
AD7013MT	5 megapixel	10-70x,200x	USB 2.0	-	✓	✓	✓	-	-	✓	
AD7013MZT	5 megapixel	10-70x,200x	USB 2.0	-	✓	✓	✓	-	✓	✓	with polarizer
AD7013MTL	5 megapixel	10-90x	USB 2.0	✓	✓	✓	✓	-	-	✓	long working distance
<b>ProX metal series</b>											
AM4013MT	1,3 megapixel	10-70x,200x	USB 2.0	-	✓	✓	✓	-	-	✓	
AM4013MZT	1,3 megapixel	10-70x,200x	USB 2.0	-	✓	✓	✓	-	✓	✓	with polarizer
AM4013MTL	1,3 megapixel	10-90x	USB 2.0	✓	✓	✓	✓	-	-	✓	long working distance
AM4013MZTL	1,3 megapixel	10-90x	USB 2.0	✓	✓	✓	✓	-	✓	✓	with polarizer
AM413MT5	1,3 megapixel	500x fixed	USB 2.0	-	✓	✓	✓	-	-	✓	with diffuser
AM4013MZT4	1,3 megapixel	400-470x	USB 2.0	-	✓	✓	✓	-	✓	✓	with polarizer
AM4013MT-VW	1,3 megapixel	10-70x,200x	USB 2.0	-	✓	✓	✓	400nm UV + white	-	✓	switchable, without filter
AM413MT-FVW	1,3 megapixel	10-70x,200x	USB 2.0	-	✓	✓	✓	400nm UV + white	-	✓	switchable, with filter
AM413MTL-VW	1,3 megapixel	10-90x	USB 2.0	✓	✓	✓	✓	400nm UV + white	-	✓	switchable, without filter
AM4013MTL-FVW	1,3 megapixel	10-90x	USB 2.0	✓	✓	✓	✓	400nm UV + white	-	✓	switchable, with filter
<b>Pro series</b>											
AM413T	1,3 megapixel	10-70x,200x	USB 2.0	-	✓	✓	✓	-	-	-	
AM413TZ	1,3 megapixel	10-70x,200x	USB 2.0	-	✓	✓	✓	-	✓	-	with polarizer
AM4013TL	1,3 megapixel	10-90x	USB 2.0	✓	✓	✓	✓	-	-	-	long working distance
AM4013TL-M40	1,3 megapixel	5-40x	USB 2.0	✓	✓	✓	✓	-	-	-	enhanced field of view
AM413T5	1,3 megapixel	500x fixed	USB 2.0	-	✓	✓	✓	-	-	-	with diffuser
AM4013ZT4	1,3 megapixel	400-470x	USB 2.0	-	✓	✓	✓	-	✓	-	with polarizer
AM3613TB	VGA (640x480)	10-70x,200x	USB 2.0	-	✓	✓	✓	-	-	-	high speed camera
AM4013T-VW	1,3 megapixel	10-70x,200x	USB 2.0	-	✓	✓	✓	400nm UV + white	-	-	switchable, without filter
AM4013T-FVW	1,3 megapixel	10-70x,200x	USB 2.0	-	✓	✓	✓	400nm UV + white	-	-	switchable, with filter
AM4013T-FV2W	1,3 megapixel	10-70x,200x	USB 2.0	-	✓	✓	✓	365nm UV + white	-	-	switchable, with filter
AM413TL-VW	1,3 megapixel	10-90x	USB 2.0	✓	✓	✓	✓	400nm UV + white	-	-	switchable, without filter
AM4013TL-FVW	1,3 megapixel	10-90x	USB 2.0	✓	✓	✓	✓	400nm UV + white	-	-	switchable, with filter
AM4013FVT	1,3 megapixel	10-70x,200x	USB 2.0	-	✓	✓	✓	400nm UV	-	-	UV lighting
AM413FVT2	1,3 megapixel	10-70x,200x	USB 2.0	-	✓	✓	✓	365nm UV	-	-	UV lighting
AM413FIT	1,3 megapixel	10-70x,200x	USB 2.0	-	✓	✓	✓	850nm IR	-	-	infrared lighting
AM413FIT2	1,3 megapixel	10-70x,200x	USB 2.0	-	✓	✓	✓	940nm IR	-	-	infrared lighting
<b>Pro2 exchangeable caps</b>											
AD413T	1,3 megapixel	10-70x,200x	USB 2.0	-	✓	✓	✓	-	-	-	
AD413TZ	1,3 megapixel	10-70x,200x	USB 2.0	-	✓	✓	✓	-	✓	-	with polarizer
AD4013TL	1,3 megapixel	10-90x	USB 2.0	✓	✓	✓	✓	-	-	-	long working distance
AD4013MT	1,3 megapixel	10-70x,200x	USB 2.0	-	✓	✓	✓	-	-	✓	
AD4013MZT	1,3 megapixel	10-70x,200x	USB 2.0	-	✓	✓	✓	-	✓	✓	with polarizer
AD4013MTL	1,3 megapixel	10-90x	USB 2.0	✓	✓	✓	✓	-	-	✓	long working distance
AD4013MZTL	1,3 megapixel	10-90x	USB 2.0	✓	✓	✓	✓	-	✓	✓	with polarizer
AD413T-I2V	1,3 megapixel	10-70x,200x	USB 2.0	-	✓	✓	✓	400nm UV + 940nm IR	-	-	switchable UV/IR light
AD4016T	800x600	10-70x,200x	VGA (D-Sub)	-	-	-	✓	-	-	-	VGA connection
AD4016TL	800x600	10-90x	VGA (D-Sub)	✓	-	-	✓	-	-	-	VGA connection
AD4012PTL	628x586	10-90x	TV (PAL)	✓	-	-	✓	-	-	-	TV connection
<b>Basic series</b>											
AM2011	VGA (640x480)	10-70x,200x	USB 2.0	-	-	-	✓	-	-	-	4 LEDs
AM3011T	VGA (640x480)	10-70x,200x	USB 2.0	-	-	-	✓	-	-	-	
AM3013T	VGA (640x480)	10-70x,200x	USB 2.0	-	✓	✓	✓	-	-	-	measurement & calibration
<b>DinoEye Eyepieces</b>											
AM423	1,3 megapixel	80x	USB 2.0	-	✓	✓	-	-	-	-	for 23 mm ocular
AM423C	1,3 megapixel	-	USB 2.0	-	✓	✓	-	-	-	-	for C-Mount connector
AM423U	1,3 megapixel	7,2x	USB 2.0	-	✓	✓	-	-	-	-	fits over ocular of up to 36 mm
AM423X	1,3 megapixel	72,5x	USB 2.0	-	✓	✓	-	-	-	-	for 23, 30 and 30,5 mm ocular
AM422	628x586	80x	TV (PAL)	-	-	-	-	-	-	-	for 23 mm ocular
AM422B	628x586	72,5x	TV (PAL)	-	-	-	-	-	-	-	for 30 and 30,5 mm ocular
AM422PU	628x586	7,2x	TV (PAL)	-	-	-	-	-	-	-	fits over ocular of up to 36 mm
AM422PX	628x586	72,5x	TV (PAL)	-	-	-	-	-	-	-	for 23, 30 and 30,5 mm ocular

# Model overview part two

Model	Resolution	Magnification	Interface	Long working distance	Measurement	Calibration	LED on/off	UV/ Infrared	Polarizer	Metal housing	other
<b>TV/VGA series</b>											
AM412PT	628x586	10-70x,200x	TV (PAL)	-	-	-	✓	-	-	-	TV connection
AM412PZT	628x586	10-70x,200x	TV (PAL)	-	-	-	✓	-	✓	-	TV connection
AM412PTL	628x586	10-90x	TV (PAL)	✓	-	-	✓	-	-	-	TV connection
AM4012MPT	628x586	10-70x,200x	TV (PAL)	-	-	-	✓	-	-	✓	TV connection
AM4012PMZT	628x586	10-70x,200x	TV (PAL)	-	-	-	✓	-	✓	✓	TV connection
AM412FVP	628x586	10-70x,200x	TV (PAL)	-	-	-	-	-	-	-	TV connection
AM4016T	800x600	10-70x,200x	VGA (D-Sub)	-	-	-	✓	-	-	-	VGA connection
AM4016TL	800x600	10-90x	VGA (D-Sub)	✓	-	-	✓	-	-	-	VGA connection
<b>Medical/life sciences</b>											
AMH-NSUT, Nailscope	1,3 megapixel	500x	USB 2.0	-	✓	✓	✓	-	-	-	not intended for medical use
AMH-RUT, Iriscope	1,3 megapixel	20x	USB 2.0	-	✓	✓	✓	-	-	-	not intended for medical use
AM311ST-SC, Scalpscope	VGA (640x480)	10-70x,200x	USB 2.0	-	-	-	-	-	-	-	not intended for medical use
MAM413ZT, Dermoscope	1,3 megapixel	10-70x,200x	USB 2.0	-	✓	✓	✓	-	✓	-	with medical device certification
MAMH-EUT, Earscope Pro	1,3 megapixel	55-90x	USB 2.0	-	✓	✓	✓	-	-	-	with medical device certification
MAMH-EAP, Earscope Pro TV	628x586	55-90x	TV (PAL)	-	-	-	-	-	-	-	with medical device certification
MAM311H, Earscope Basic	VGA (640x480)	20-30x	USB 2.0	-	-	-	-	-	-	-	with medical device certification
MAMH-DUT, Dentalscope	1,3 megapixel	20-30x	USB 2.0	-	✓	✓	✓	-	-	-	with medical device certification
<b>Mobile series</b>											
AMK4012-C200	640x480	10-70x,200x	TV (PAL)	-	-	-	-	-	-	-	-
AMK4012Z-C200	640x480	10-70x,200x	TV (PAL)	-	-	-	-	-	✓	-	with polarizer
AMK4012L-C200	640x480	10-90x	TV (PAL)	✓	-	-	-	-	-	-	long working distance
AMK4012FV-C200	640x480	10-70x,200x	TV (PAL)	-	-	-	-	400nm UV	-	-	UV lighting
AMK4012FV2-C200	640x480	10-70x,200x	TV (PAL)	-	-	-	-	365nm UV	-	-	UV lighting

## Accessories

MS52B	Dino heavy duty jointed flex arm stand (also available with table base: MS52BA2)
MS36B	Metal stand, vertical and horizontal position (also available as ESD proof version MS36BE)
MS35B	Metal stand, vertical positioning (also available as ESD proof version MS35BE)
MS34B	Table stand with vertical orientation
MS33W	Orientable table stand with metal base
MS25X	Robust Inspection turntable
MS23B	Flexible gooseneck stand with desktop clamp
MS16C	Object holder stand
MS15X	X/Y table, to be used independently or in combination with MS35B/MS36B
MS12C	Transparent Table holder with 3 fixed viewing distances
MS09B	Table stand, small open and closed base
MS-W1	Rolling stand for inspection of flat and cylindrical surfaces
BL-GC1	Gem Clip for Backlight (BL-ZW1)
BL-ZW1	Backlight pack with rotatable polarizer
FC-L-MA1	Mirror angle cap for AD long working distance models (AD4013TL/AD4013MTL/AD4013MZTL/AD7013MTL etc.)
FC-L-TB1	Tube extension for AD long working distance models (AD4013TL/AD4013MTL/AD4013MZTL/AD7013MTL etc.)
HD-M1	Metal universal holder for usage with 8 or 10 mm third party stand
MSAK810	Adjustable flex arm for MS35B/MS36B
SL-ZW1	USB powered Side-light with gooseneck
SW-F1	USB foot pedal

[www.dino-lite.eu](http://www.dino-lite.eu)

*Redefine the microscope*